

FILLED

SEP 1 8 1980

Richard Birkett
COUNTY SURVEYOR
DPLS

80086

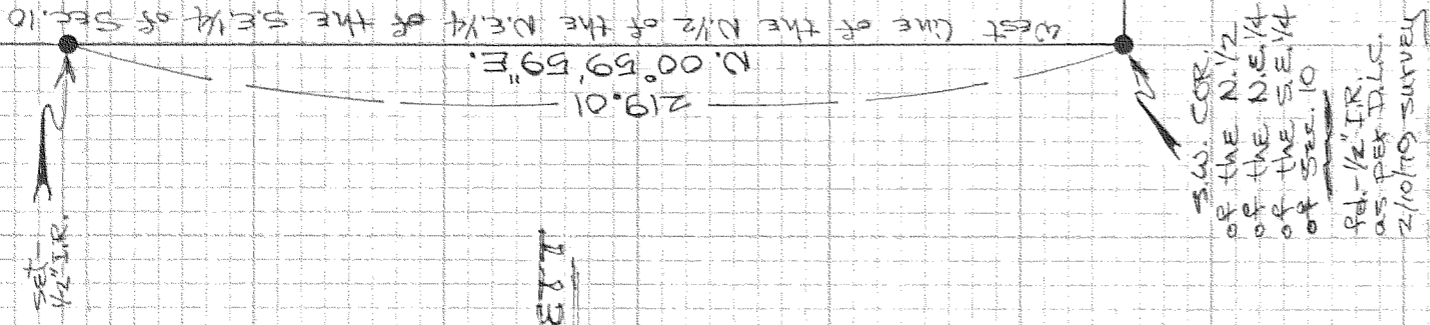

HANEL

BIRKETT

REGISTERED
PROFESSIONAL
LAND SURVEYOR

Danny L. Cron

OREGON
AUGUST 22, 1975
DANNY L. CRON
1028

Sept. 8, 1980

S.E. 1/2 IR.
AS PER D.L.C.
2/10/79 SURVEY

S.W. COR.
OF THE N.1/2
OF THE N.E.1/4
OF THE S.E.1/4
OF SEC. 10
S.E. 1/2 IR.
AS PER D.L.C.
2/10/79 SURVEY

or SURVEY

FOR Richard Birkett
LOCATION Line being
a portion of the West
line of the N.1/2 of
the N.E.1/4 of the S.E.1/4
of Sec. 10, T.1N, R.10E,
W.M.
HOOD RIVER COUNTY,
OREGON

SCALE 1"=40'
Basis of BEARING as
PER D.L.C. 2/10/79 SURVEY

80086