

SCALE = 1" = 100'
 BASIS OF BEATING AS
 PER D.L.C. 3/13/80 SURVEY

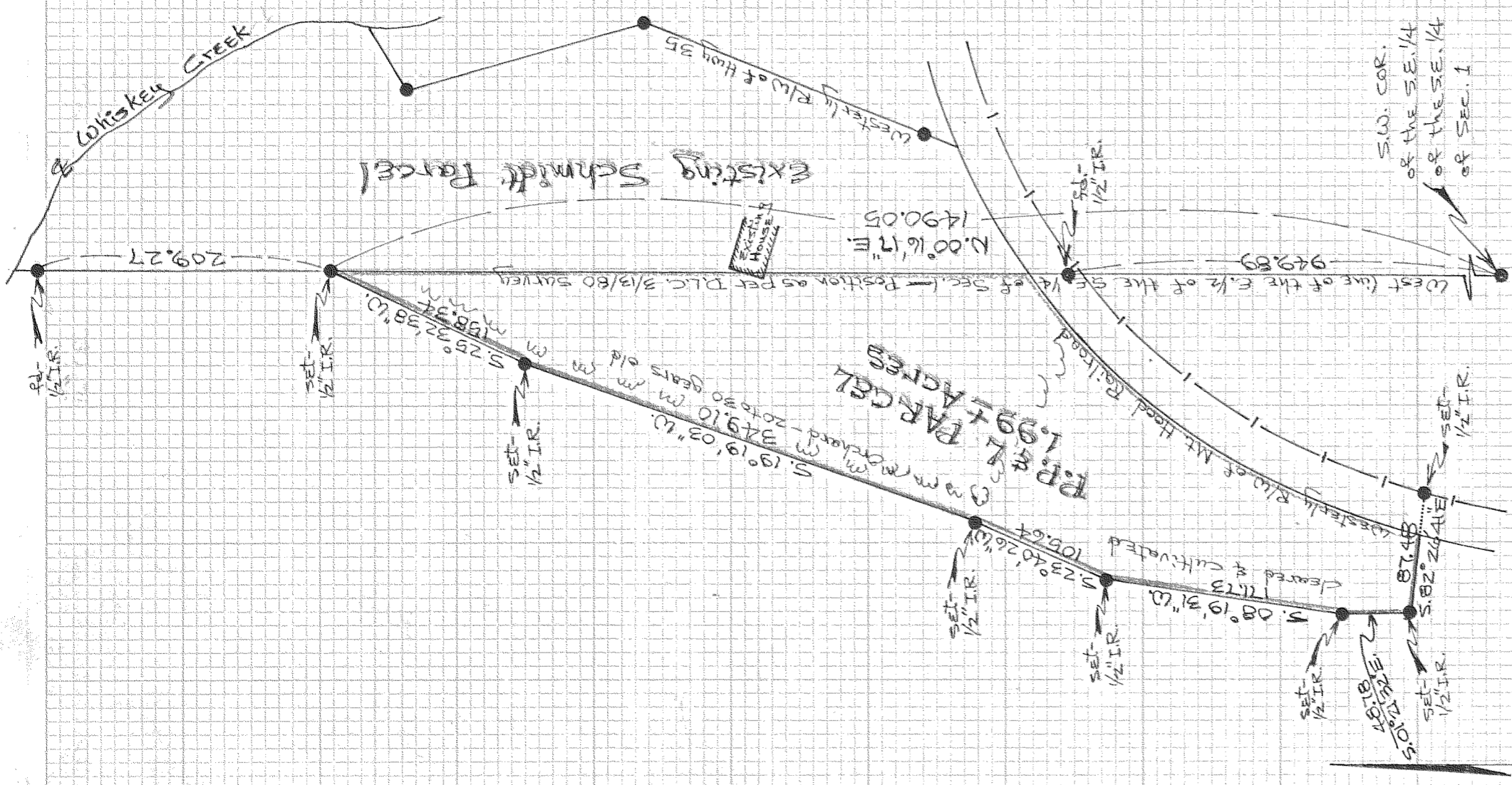

REGISTERED
 PROFESSIONAL
 LAND SURVEYOR
 Danny L. Cron
 OREGON
 AUGUST 22 1975
 DANNY L. CRON
 1028
 SEPT. 4, 1980

600 SURVEY
 FOR Herb Schmidt
 LOCATION - Parcel located
 in the West 1/2 of the
 SE 1/4 of SEC. 1, T. 2 N.,
 R. 10 E., W.M.
 HOOD RIVER COUNTY,
 OREGON

SEP 1 3 1980
 COUNTY SURVEYOR
 DEPUTY

FILED

80085