

**SURVEY FOR  
HOOD RIVER COUNTY  
SCHOOL DISTRICT**

**LOCATION  
PLEASANT VIEW ADD.**

**"MAY STREET SCHOOL PROPERTY"**

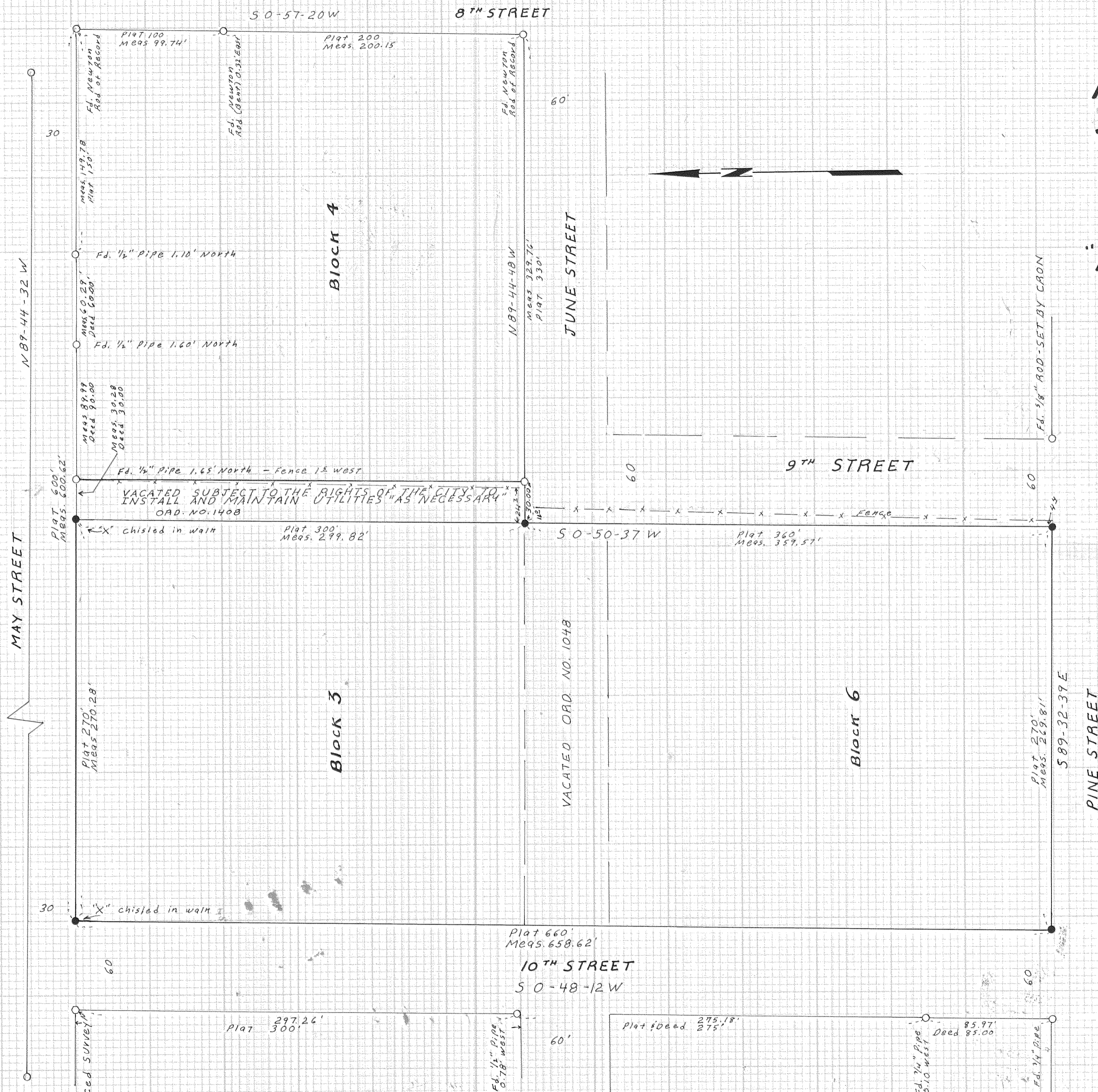

**Basis of Bearings  
CITY OF HOOD RIVER**

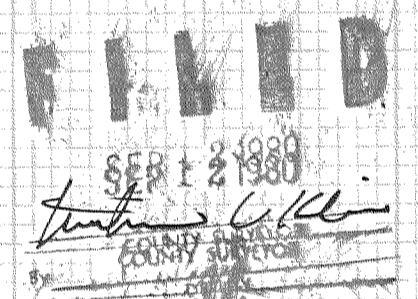

**LEGEND:**

- Found Monument as noted
- Set 5/8" X 30" IRON ROD except as noted
- Calc. not set

3N1036BC

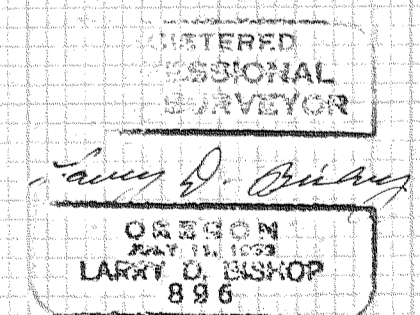

**NARRATIVE**

1. Referenced surveys - Bishop Surveying survey of Dean & Shepley Subd. Dated 7/11/77  
D.L.C. SURVEY Dated 1/24/78 of Blocks 5 & 8-28-77 on Shepley Subd.  
T.E.C. Survey Dated 11/4/78 in Block 4  
Newton Survey in Block 4
2. No Original Monuments can be positively identified - Except City Monuments E-1-E-3-E-4-E-5-E-7-8 To Control Surveys in this Area. The existing monuments shown there City are either not on record or set based on other monuments not on record. Those that were located and used in this survey result in the dimensions stated agreeing with the Platted dimensions better than those not accepted.

**BISHOP SURVEYING  
DATE: AUG. 17, 1980  
SCALE: 1" = 50'  
Project # 80059**

80059