

80076

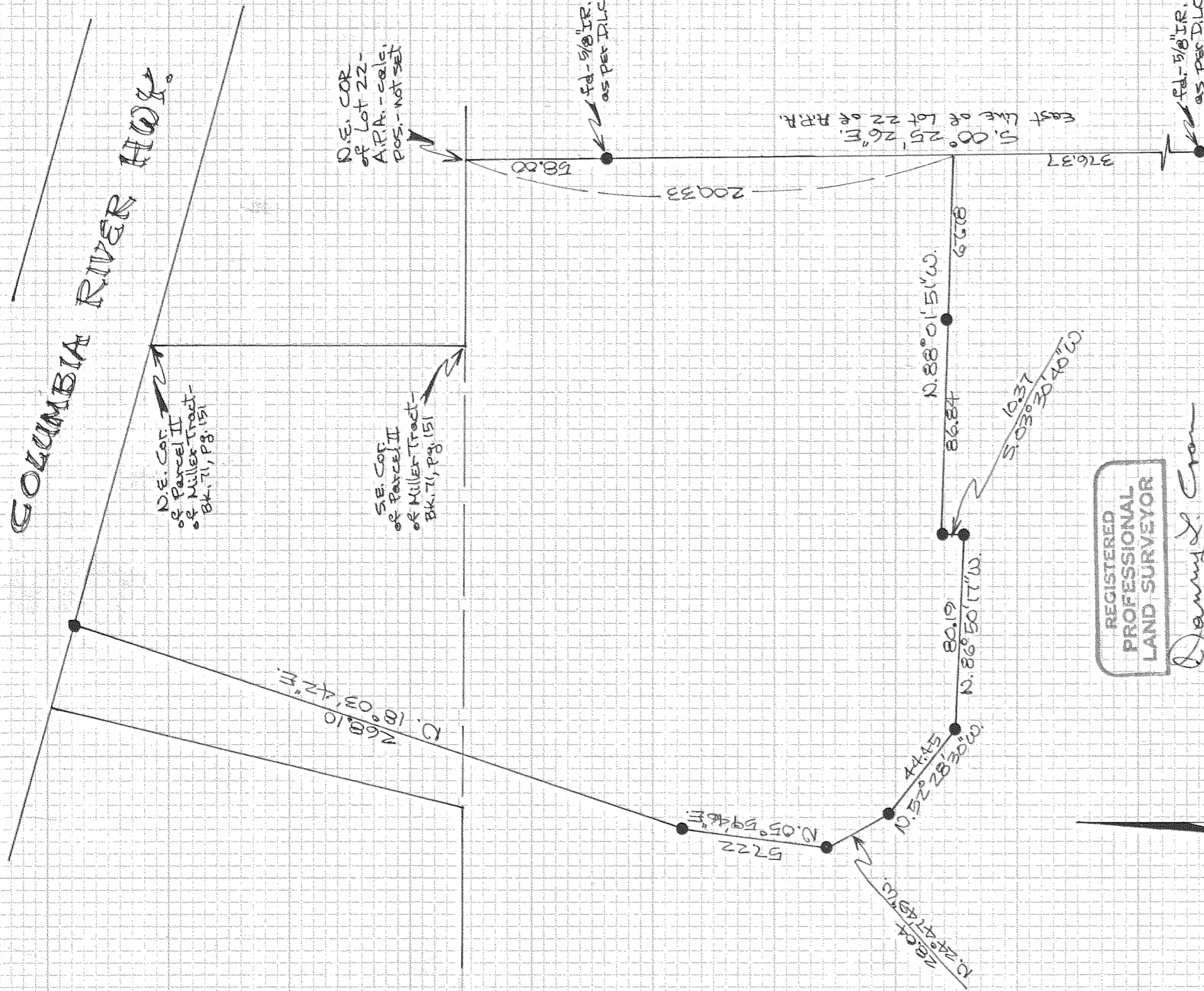

55 SURVEY NO.
 FOR Ruth Miller
 LOCATION Parcel located
 in the SE 1/4 of the
 SW 1/4 of SEC. 26, T.3N.,
 R.10E, W.N.
 HOOD RIVER COUNTY,
 OREGON

REGISTERED
 PROFESSIONAL
 LAND SURVEYOR

Danny L. Cron

OREGON
 AUGUST 22, 1975
 DANNY L. CRON
 1028

Aug. 7, 1980

SCALE = 1" = 50'

Basis of Bearing as per
 D.L.C. 9/22/76 survey

● = 1/2" I.R. monument set
 unless noted

F I L L E D

SEP 1 8 1980

Walter L. Cron
 COUNTY SURVEYOR

DEPUTY

80076