

N. 1/4 COR.
SECTION 8
FD. 3/4 I.P. AS
PER RECORD

N.E. COR.
SECTION 8
FD. B.C. AS
PER RECORD

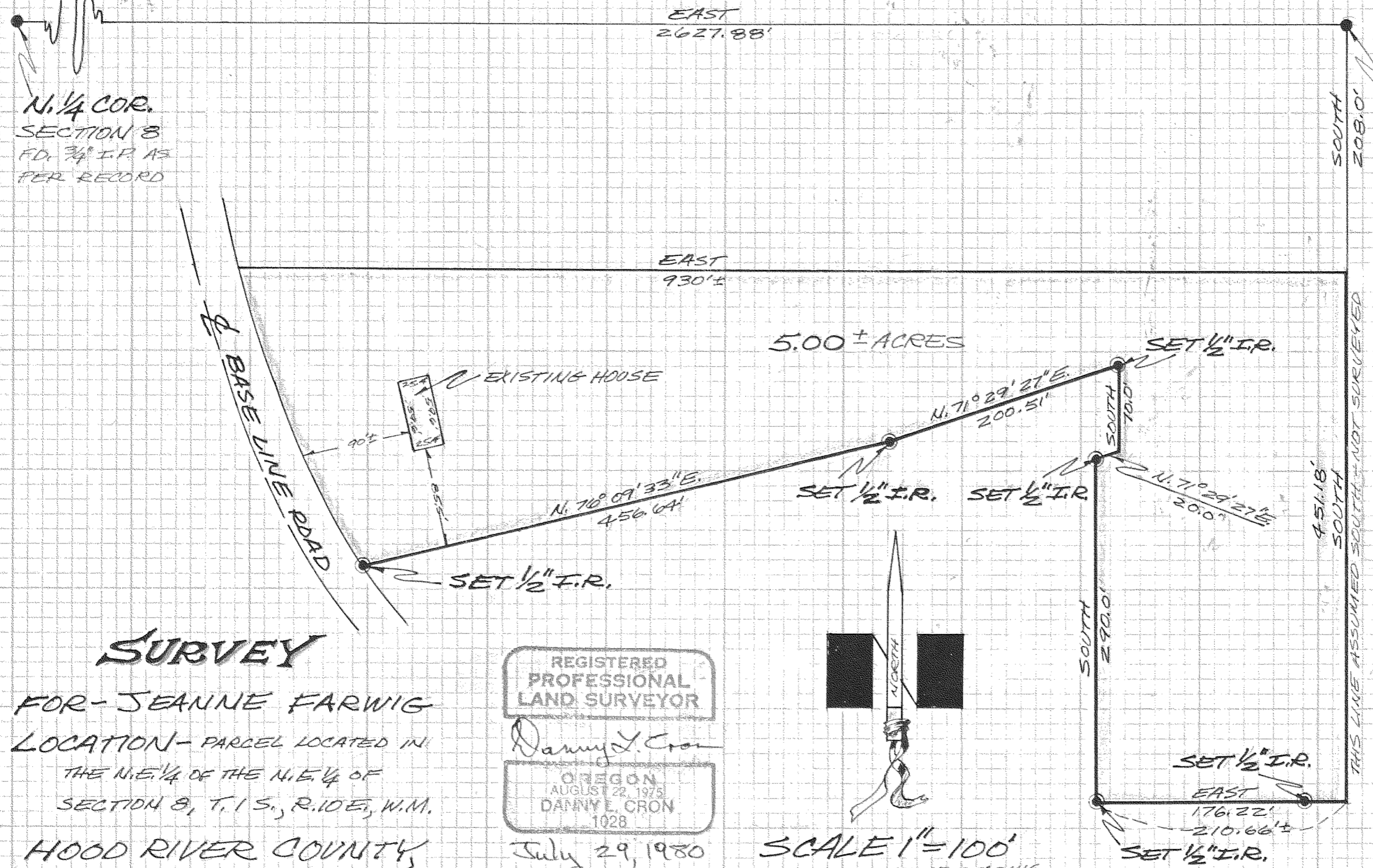

SURVEY
 FOR - JEANNE FARWIG
 LOCATION - PARCEL LOCATED IN
 THE N.E. 1/4 OF THE N.E. 1/4 OF
 SECTION 8, T.1 S., R.10 E., W.M.
 HOOD RIVER COUNTY,
 OREGON
 DRAWN BY *L.A. Daley*

REGISTERED
 PROFESSIONAL
 LAND SURVEYOR
Danny L. Cron
 OREGON
 AUGUST 22, 1975
 DANNY L. CRON
 1028

July 29, 1980

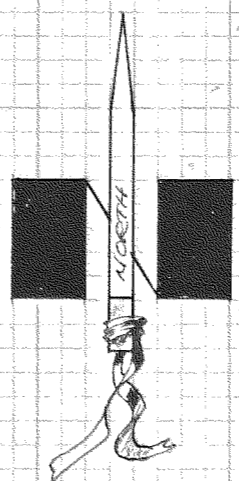

SCALE 1" = 100'
 ASSUMED BASIS OF BEARING

THIS LINE ASSUMED SOUTH - NOT SURVEYED

FILED
 JUL 30 1980
[Signature]
 COUNTY SURVEYOR
 DEPUTY