

F I L L E D

JUL 20 1980

Woodward
COUNTY SURVEYOR

DEPUTY

REGISTERED
PROFESSIONAL
LAND SURVEYOR

Roy O. Gaylord

OREGON
JULY 13, 1979
ROY O. GAYLORD
1815

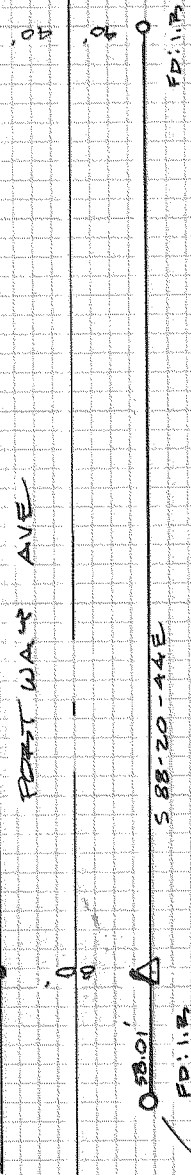
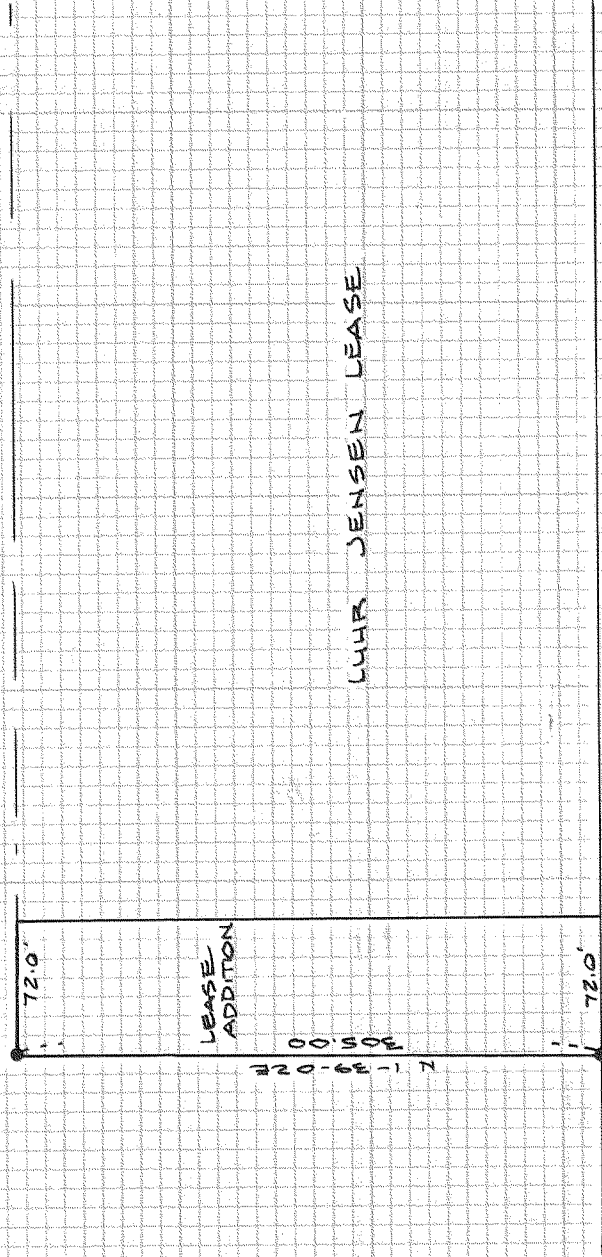

THIS POINT CALCULATED AS N 86-27-13 E 2157' FROM NW CORNER NATHANIEL COE PLC

NARRATIVE

BASIS OF BEARING: HANER, BOSS & STORSEEN SURVEY OF INDUSTRIAL PARK

SURVEY LOCATED IN: SE 1/4, SEC 25, T31N, R10E W.M.

LEGEND

- FOUND MONUMENT
- SET 3/8" X 30" IRON ROD
- CALCULATED, NOT FOUND OR SET

THE SURVEY WAS BASED ON TERRA SURVEY DATED 4-13-1980.



SURVEY FOR
POST OF HOOD RIVERS
72" LEASE EXTENSION

TERRA SURVEYS
DATE: 7-15-1980
SCALE: 1"=100'
PROJECT: 8029

80070