

800002

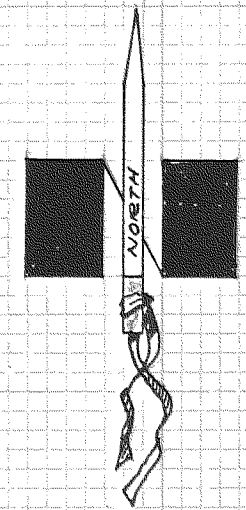
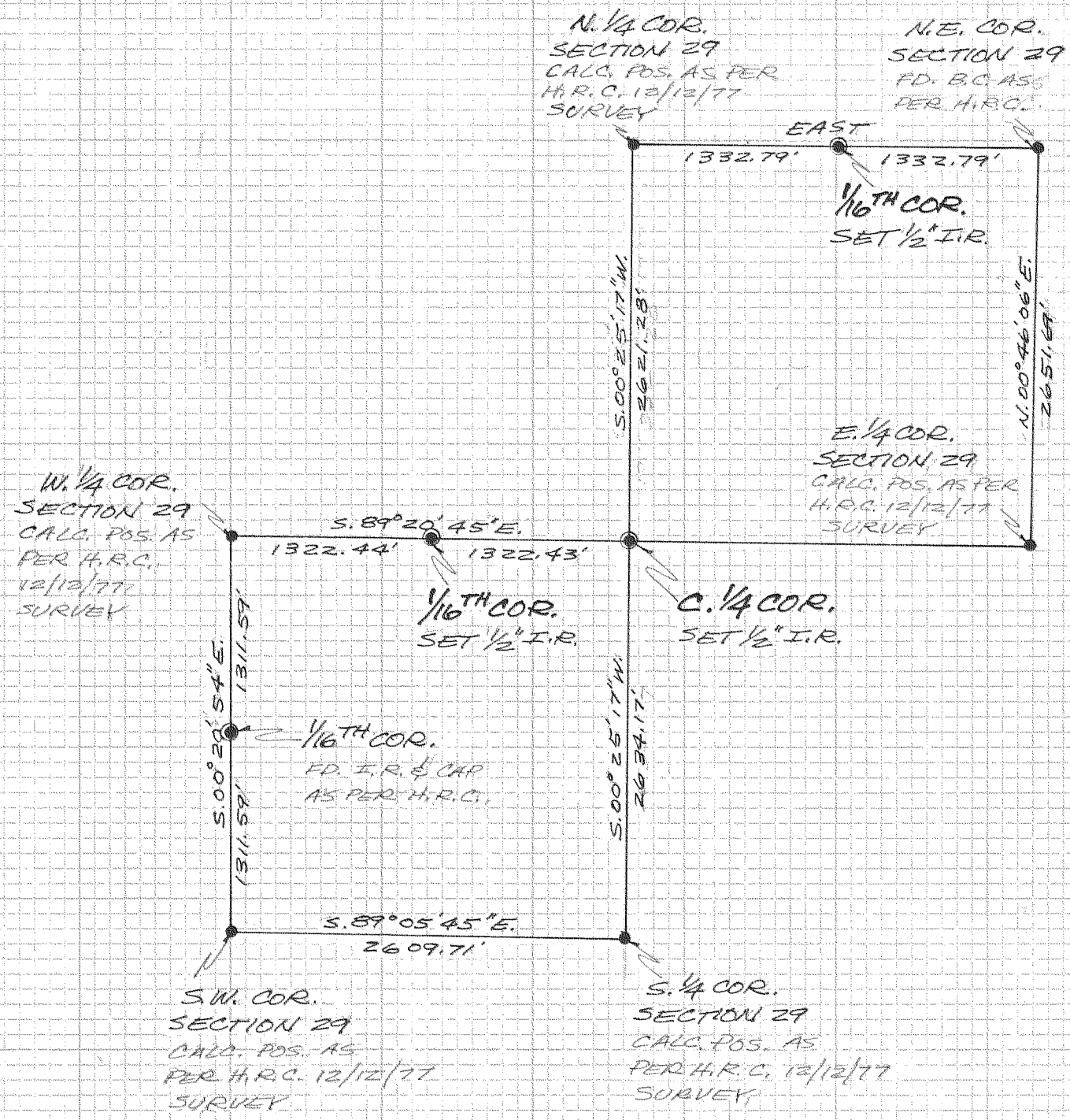

SCALE 1" = 1000'
 BASIS OF BEARING AS PER H.R.C. SURVEY DATED 12/12/77

REGISTERED PROFESSIONAL LAND SURVEYOR

Danny L. Cron

OREGON
 AUGUST 22, 1975
 DANNY L. CRON
 1028

July 15, 1980

FILED

JUL 16 1980

John C. ...
 COUNTY SURVEYOR

DEPUTY

SURVEY
 FOR- VINCE ORCUTT
 LOCATION- PARCEL LOCATED IN
 SECTION 29, T. 2N., R. 11E., W. 1M.
 HOOD RIVER COUNTY,
 OREGON

DRAWN BY
E. Peley