

Fd. 2" Pipe
N.E. COR.
GOV'T LOT 6

NORTH

● - DENOTES 5/8" I.R. SET.
○ - DENOTES CORNERS FOUND.

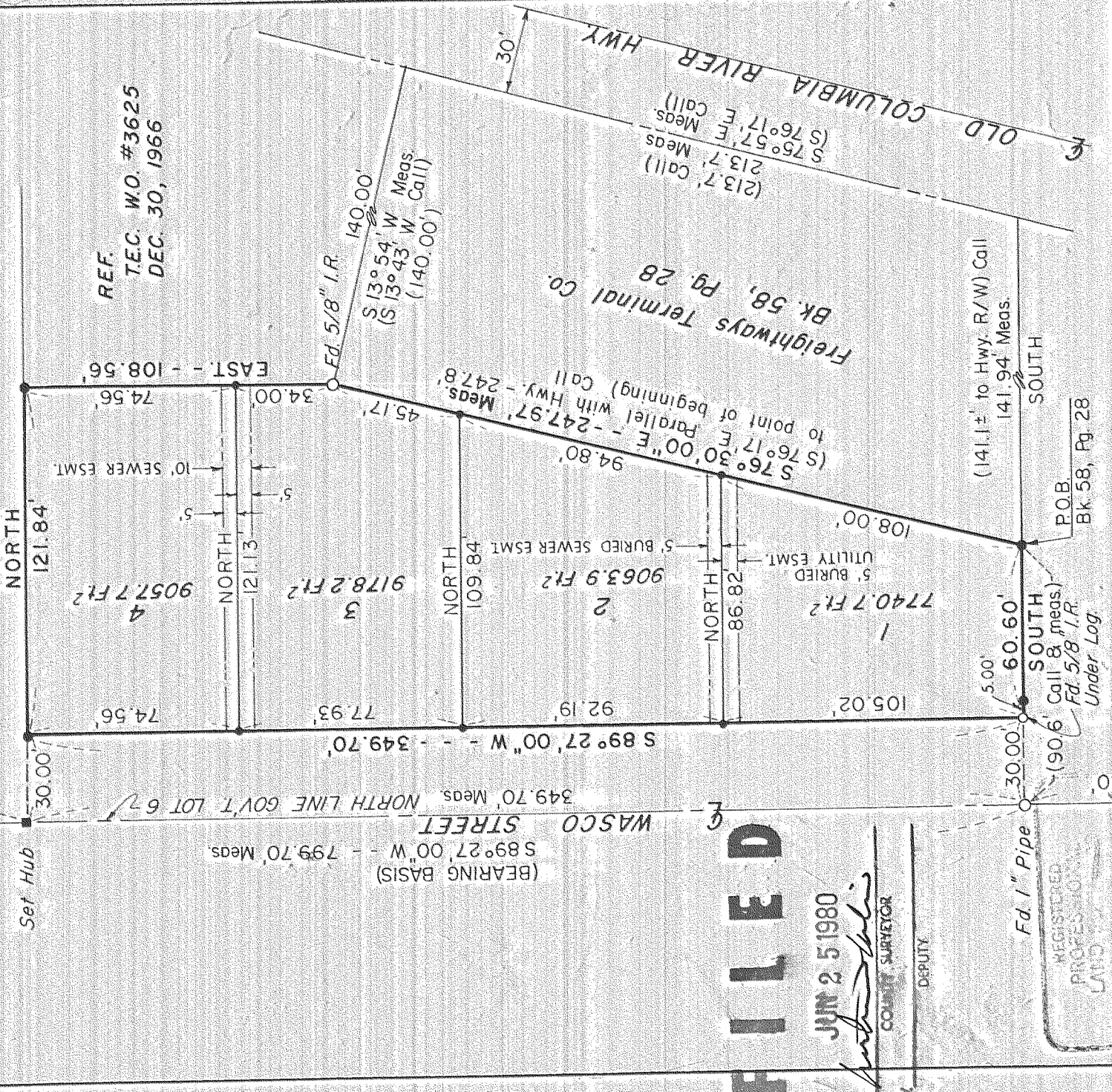

REF.
TEC. W.O. #3625
DEC. 30, 1966

Freightways Terminal Co.
Bk. 58, Pg. 28

FILED

JUN 25 1980

Lawrence E. Jones
COUNTY SURVEYOR
DEPUTY

REGISTERED
PROFESSIONAL
LAND SURVEYOR
Lawrence E. Jones
LAWRENCE E. JONES
Fd. 1/12" Pipe
N.W. COR. GOV'T
LOT 6

Date	No.	Revisions	By	App.
Design	Scale 1" = 50'			
Survey	Date 3-17-80	SURVEY OF TRACT 6		
Drawn	Sheet 1 of 1	IN GOVERNMENT LOT 6		
Appd.	Wk. Of No. 6038	SEC. 26 T.3N., R.10E WM.		
		FOR LEROY ROSEN		
		HOOD RIVER COUNTY, OREGON		