

N.W. COR.
SECTION 10
F.D. B.C. N.M.C.
AS PER RECORD

N.E. COR.
SECTION 10
F.D. B.C. AS
PER RECORD

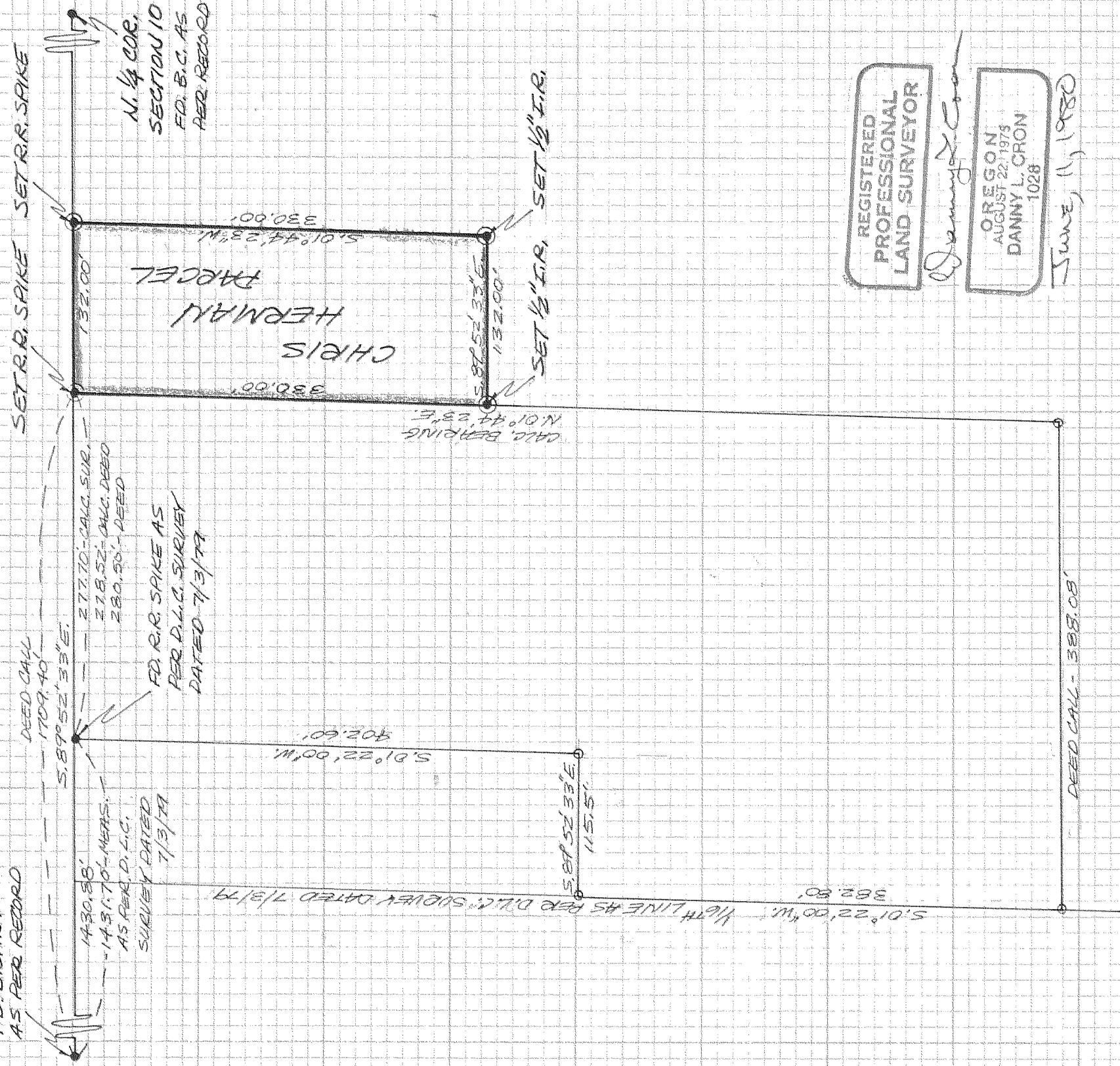

REGISTERED
PROFESSIONAL
LAND SURVEYOR

Danny L. Cron

OREGON
AUGUST 22, 1973
DANNY L. CRON
1028

June, 11, 1980

SURVEY

FOR- CHRIS HERMAN
LOCATION- PARCEL LOCATED IN
THE N.W. 1/4 OF SECTION 10
T.2N., R.10E, W.11.
HOOD RIVER COUNTY,
OREGON

DRAWN BY
L.D. Daley

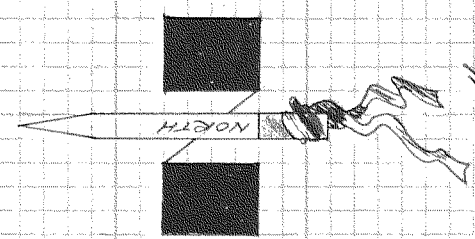

SCALE 1"=100'
ASSUMED BASIS OF
BEARING AS PER D.L.C.
SURVEY DATED 7/3/79

FILED

JUN 25 1980

L.D. Daley
COUNTY SURVEYOR

80056

80056