

$\Delta = 24.28'$
 $TS = 379.09$
 $\Delta I = 9^\circ 28'$
 $D = 5^\circ$
 $R = 1145.92$
 $L = 189.33$

SCALE 1" = 500'
 BASIS OF BEARINGS AS PER
 B.P.A. 1972 SURVEY

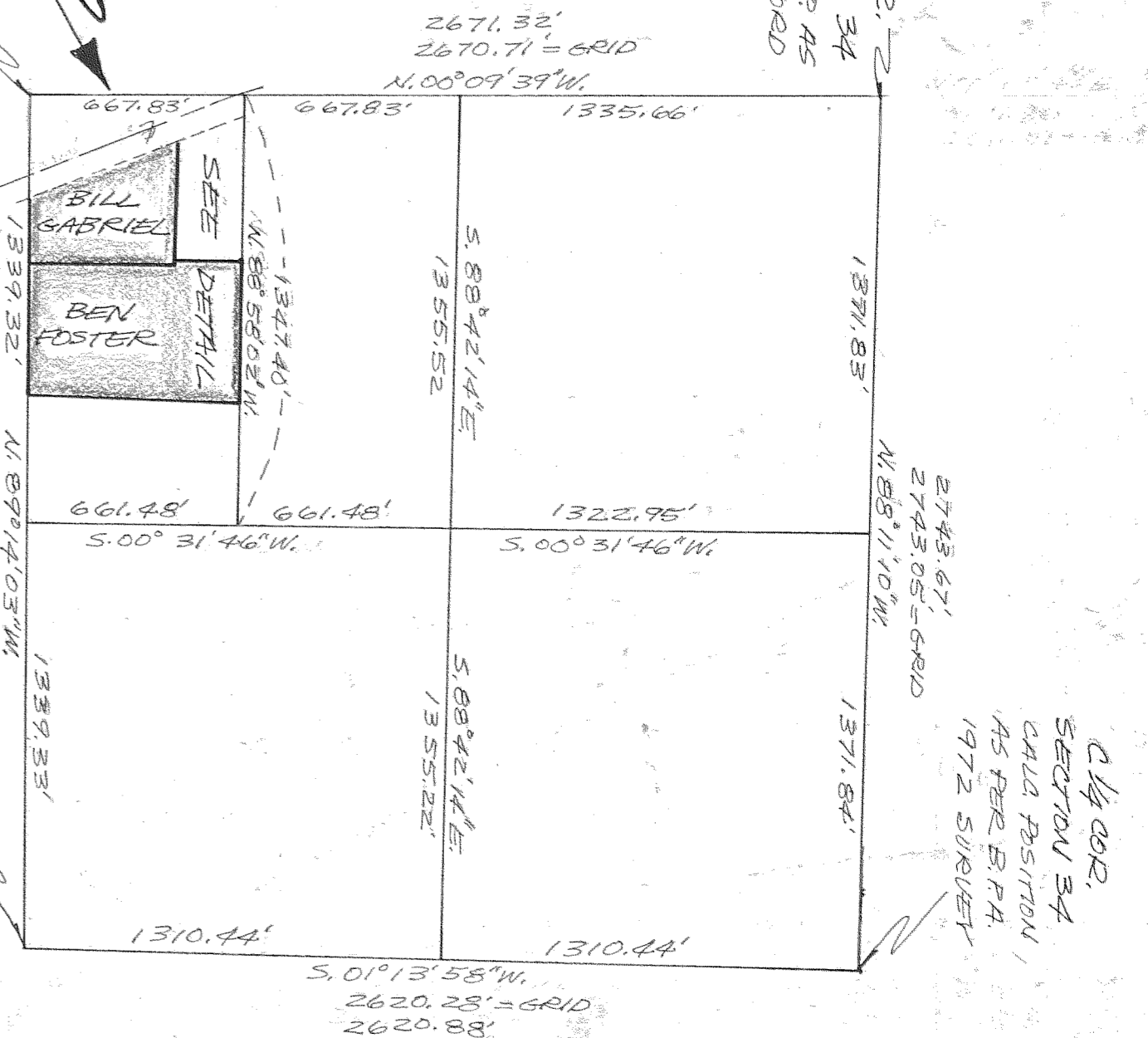
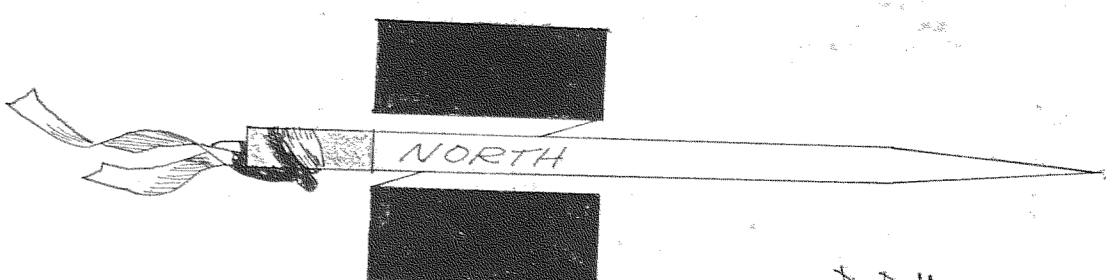

FILED

JUN 1 2 1980
 Hood River
 COUNTY SHERIFF
 DEPUTY

REGISTERED
 PROFESSIONAL
 LAND SURVEYOR

OREGON
 AUGUST 22, 1975
 DANNY L. O'RON
 1028

Revised 4/1/87 to show 63825
 division of Ben Foster Parcel -
 51015 to be retained & 13795
 to go to Gabriel - *Danny L. O'Ron*

SURVEY
 FOR BILL GABRIEL & BEN FOSTER
 LOCATION - PARCEL LOCATED IN THE
 S.W. 1/4 OF THE S.W. 1/4 OF SEC. 34,
 T.1N., R.10E., W.M.
 HOOD RIVER COUNTY
 OREGON
 DRAWN BY
 L. O'Ron
 80052