

SCALE 1" = 100'

FILED
 JUN 12 1980
 County Surveyor
 DEPUTY

BASIS OF BEARING
 AS PER H.R.C.
 SURVEY DATED
 12/6/78

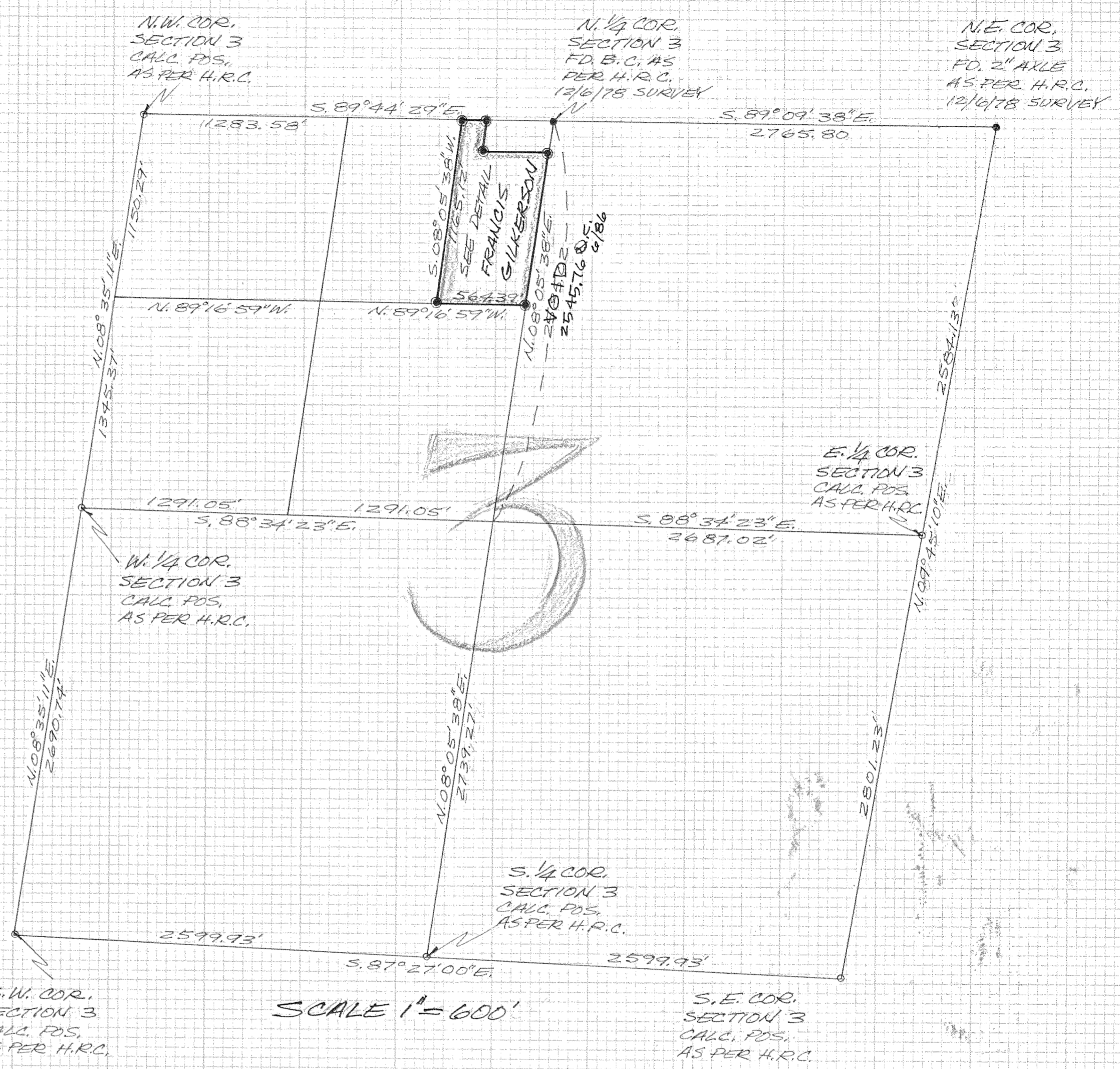

SCALE 1" = 600'

REGISTERED
 PROFESSIONAL
 LAND SURVEYOR
 Danny L. Cron
 OREGON
 AUGUST 22, 1975
 DANNY L. CRON
 1028

JUNE 5, 1980
 Revised 6/86 due to
 drafting error as shown
 Revision OK.
 R.J. Arnold
 Co. Surveyor

SURVEY
 FOR FRANCIS GILKERSON
 LOCATION - PARCEL LOCATED IN
 THE N.E. 1/4 OF THE N.W. 1/4 OF
 SECTION 3, T.1N., R.10E, W.M.
 HOOD RIVER COUNTY, OREGON
 DRAWN BY

L.P. Daley

80042