

S.W. COR. SECTION 1
 FD. 3\"/>

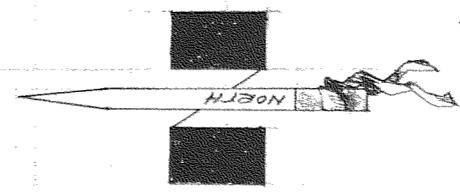
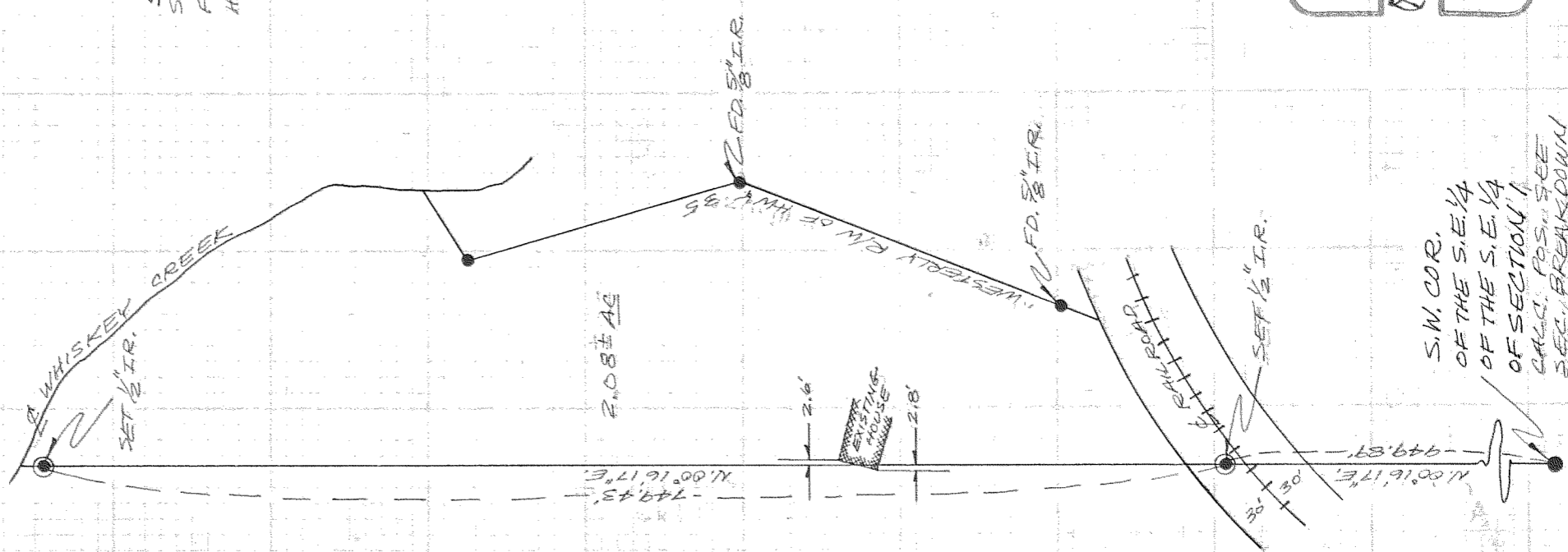
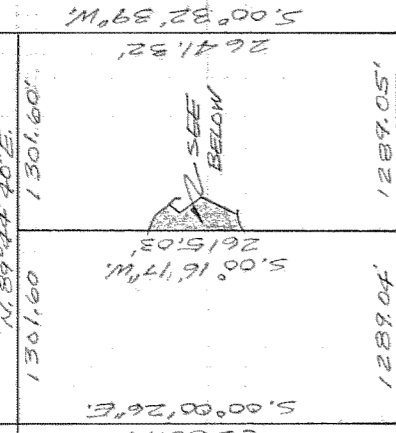

SCALE 1"=100'
ASSUMED BASIS OF BEARING

SURVEY
FOR- HERB SCHMIDT
LOCATION - PARCEL LOCATED
IN THE S.E. 1/4 OF SEC. 1
T.2N., R.10E., W.M.
HOOD RIVER COUNTY,
OREGON

REGISTERED
 PROFESSIONAL
 LAND SURVEYOR

Danny L. Cron
 DANNY L. CRON
 1028

OREGON
 AUGUST 22, 1975
 DANNY L. CRON
 1028

Mar. 13, 1980

FILED

MAR 14 1980
[Signature]
 COUNTY SURVEYOR

DEPUTY