

W. 1/4 COR.
SECTION 10
FD. B.C. IN M.C.

C. 1/4 COR.
SECTION 10
FD. B.C. IN M.C.

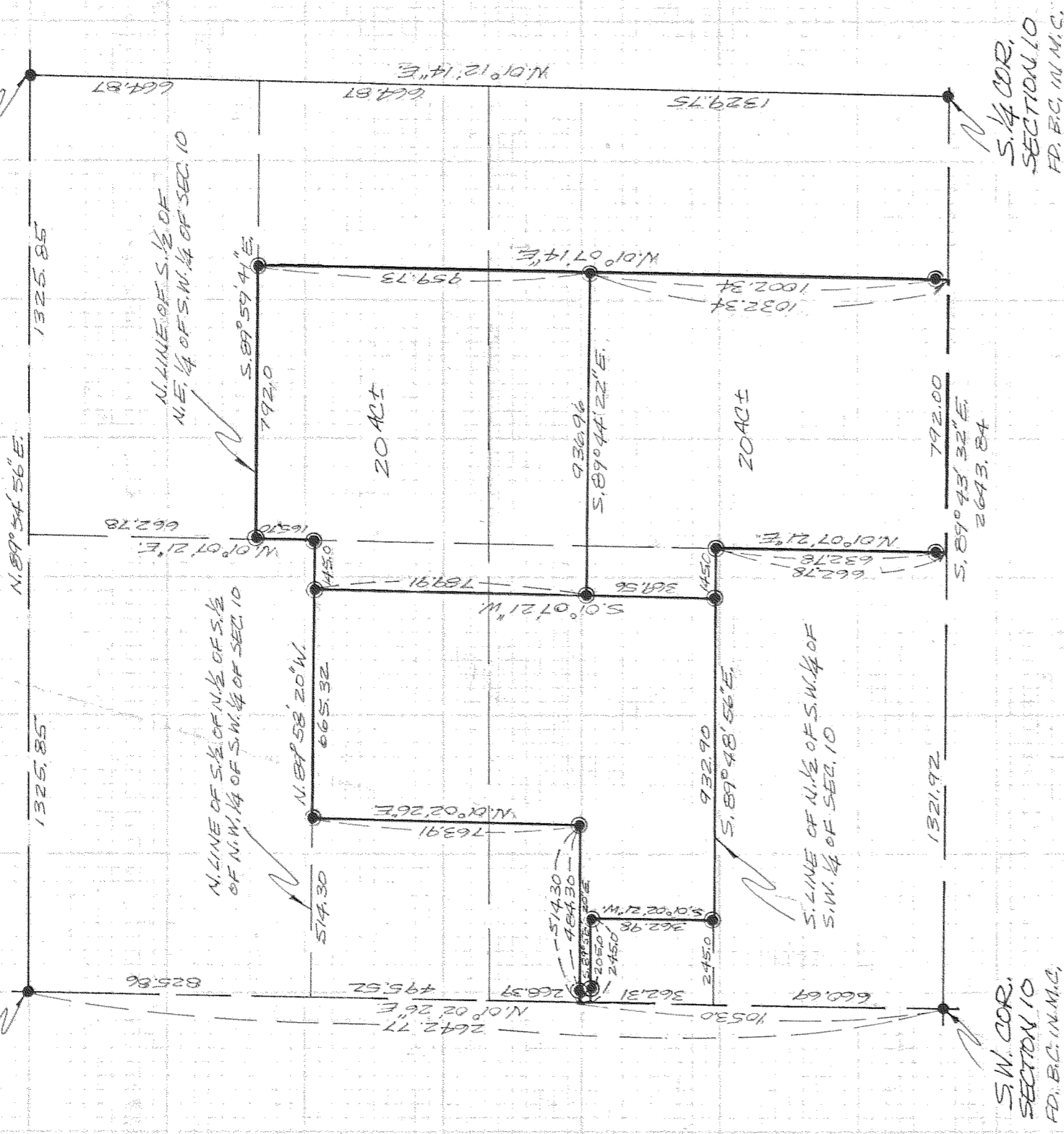

S.W. COR.
SECTION 10
FD. B.C. IN M.C.

S. 1/4 COR.
SECTION 10
FD. B.C. IN M.C.

REGISTERED
PROFESSIONAL
LAND SURVEYOR

Danny L. Cron

OREGON
AUGUST 22, 1975
DANNY L. CRON
1028

DEC. 27, 1979

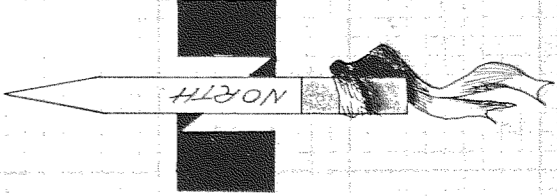

SCALE 1" = 400'

ASSUMED BASIS OF BEARING

● = SET 1/2" OR 5/8" IRON ROD MONUMENT

SURVEY
FOR - EDWIN KING
LOCATION - PARCELS LOCATED
IN THE S.W. 1/4 OF SEC. 10
T. 2N., R. 10E., W.M.
HOOD RIVER COUNTY,
OREGON
DRAWN BY
L.H. Daley

F I L L E D

MAR 14 1980

[Signature]
COUNTY SURVEYOR

DEPUTY