

CALCULATED CORNER TIE  
NW CORNER OF SW 1/4, NW 1/4, SEC 26

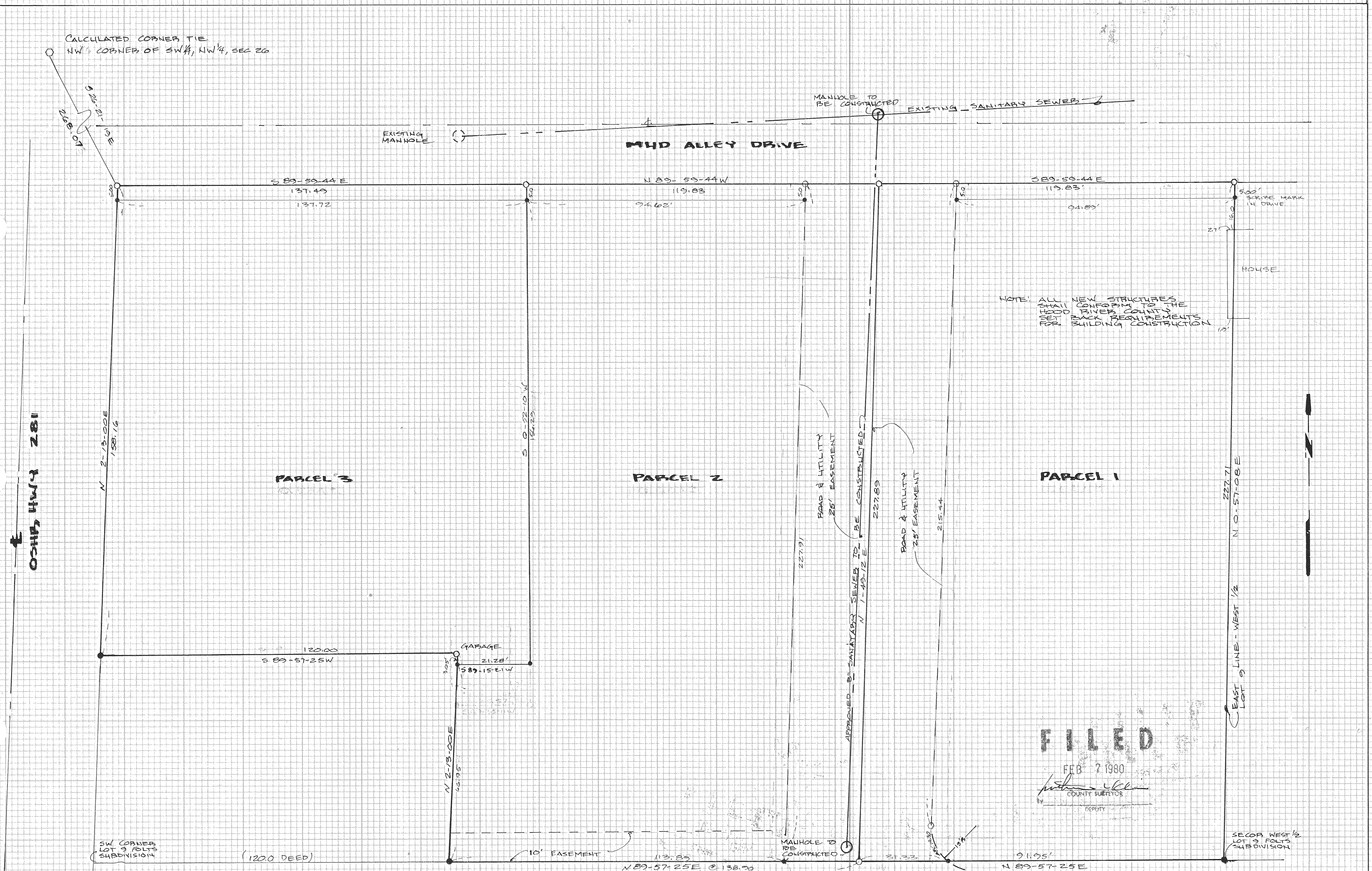

NOTE: ALL NEW STRUCTURES  
SHALL CONFORM TO THE  
HODD RIVER COUNTY  
SET BACK REQUIREMENTS  
FOR BUILDING CONSTRUCTION

**FILED**

FEB 7 1980

LARRY D. BISHOP  
COUNTY SURVEYOR

**BASIS OF BEARING**  
NEWTON SURVEY DATED 12-20-71

**SURVEY LOCATED IN:**  
WEST 1/2 LOT 9, FOLTS SUBDIVISION  
TO ODELL, OR.  
SEC 26, T2N, R10E

**LEGEND**

- 120'x30' SET NOV 1979
- CALCULATED NOT SET
- FOUND CORNER OF RECORD

**SURVEY FOR:**  
**MIKE GOE**  
ODELL, OR.

REGISTERED  
PROFESSIONAL  
LAND SURVEYOR

Larry D. Bishop

OREGON  
JULY 11, 1969  
LARRY D. BISHOP  
896

**BISHOP SURVEYING**  
SEP 15, 1978  
SCALE 1"=20'  
DRAWN: P. GAYLORD  
PROJECT: 180066

12-074  
80005