

Found: Orig. 18" NOW 32" O-Fir N35W-18.0' (GLO. N33W 16.5) scribing visible
 Orig 7" NOW 12" OAK S58E-34.0 (GLO. S60E 35.0) Rotted Face

50-31-25E, 5910.19' Meas.
 50-26-00W 5220.6 GLO.

CHAMPION CHAMPION CHAMPION

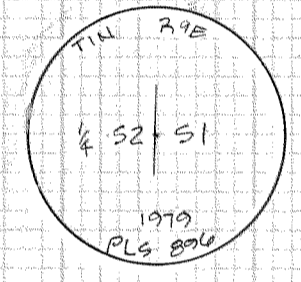

12" WHITE FIR N75W @ 3.4' SCRIBED
 1/4 S2 BT
 9" WHITE FIR N40E @ 18.4' SCRIBED
 1/4 S1 BT

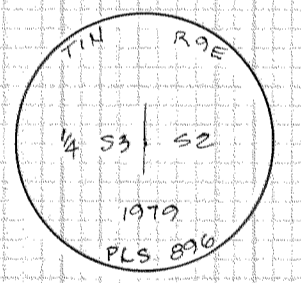

8" LODGE PINE N85E @ 6.5' SCRIBED
 1/4 S2 BT
 10" LODGE PINE S8W @ 5.8' SCRIBED
 1/4 S3 BT

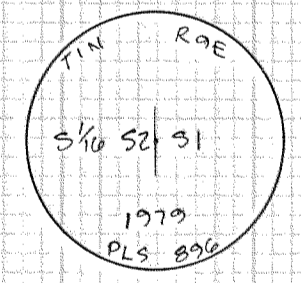

10" WHITE FIR N48E @ 28.5' SCRIBED
 5/16 S1 BT
 9" DOUG FIR S1W @ 51.1' SCRIBED
 5/16 S2 BT

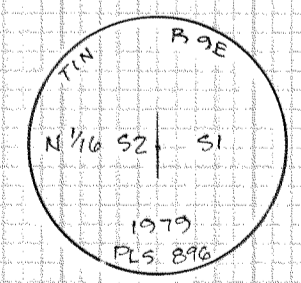

20" CEDAR N42E @ 7.6' SCRIBED
 N 1/16 S1 BT
 12" W. FIR N55W @ 51.1' SCRIBED
 N 1/16 S2 BT

NOTE: 1/4 COR 2/11 NOT SEARCHED FOR.

N. 89-08-11 E 4983.16 Meas.
 S. 89-34-06 E 5270.76 GLO.

Found: J. Pipe by Fred
 Orig. 24" NOW 30" STUMP S75W-35'
 Orig. 24" O-Fir NOW 36" W. FIR STUMP N70E-12.8'
 Face chipped out

BASIS OF BEARING:
 SOLAR OBSERVATION

SURVEY LOCATED IN:
 SEC 2, TIN, R9E, WM
 HOOD RIVER COUNTY, OR.

LEGEND:

- SET BRASS CAP ON 30" GALVANIZED PIPE
 - FOUND CORNER OF RECORD
 - ◇ LOST CORNER - ESTABLISHED BY PROPORTION (CORNER NOT SET)
 - ||||||| LINE BLAZED & OWNER SIGNS ROSED
- 2/11 The existing corner was accepted and used based on the following evidence:
 11/12 The double proportioned position would fall some 600' east North.

The stump to the SW shows scribing of the height and form agreeing with other BT's observed that were scribed by Deputy Clark. The face was marked at least 100 years ago based on ring count and testimony as to the date of cutting. A thorough search of the area failed to discover the remains of a D-fir of sufficient size to have been the 50" D-fir cited in the notes. The corner falls within one chain of agreement with the topographic colls to the ridge top north and Green point creek south.

SURVEY FOR
CHAMPION TIMBERLANDS
 ODELL, OR.

FILED
 DEC 31 1979
 LARRY D. BISHOP
 COUNTY SURVEYOR
 DEPUTY

REGISTERED
 PROFESSIONAL
 LAND SURVEYOR
 Larry D. Bishop
 OREGON
 JULY 11, 1959
 LARRY D. BISHOP
 896

BISHOP SURVEYING
 DATE: 11-30-79
 SCALE: 1"=600'
 PROJECT: 79200

12-095
 79/25