

N¹/₄ COR.
SECTION 10
FD, B.C. IN M.C.

N.E. COR.
SECTION 10
FD, B.C. IN M.C.

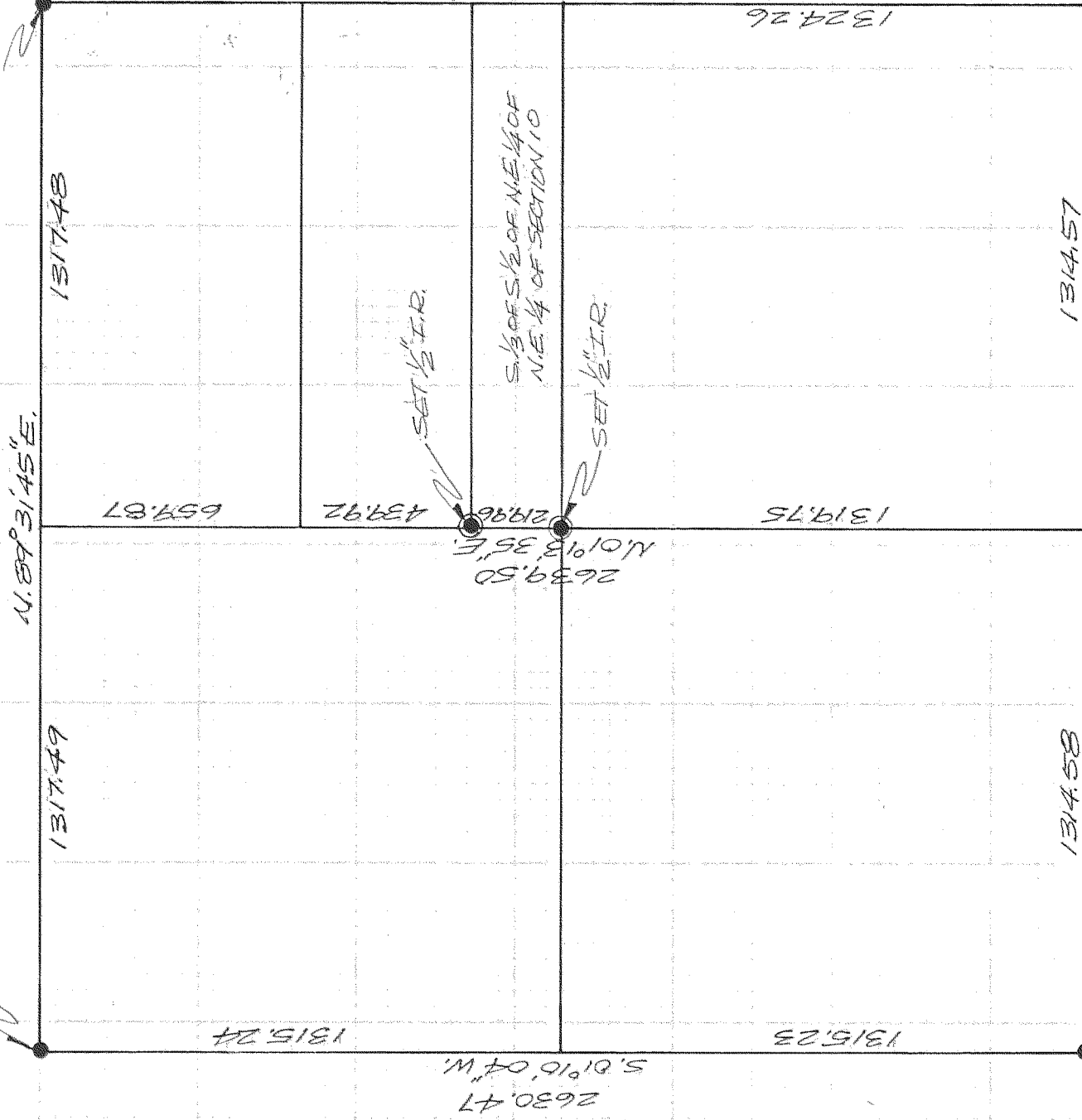

S. 01° 17' 63" W.
2648.53

SET 1/2" I.R.

S 1/2 OF S 1/2 OF N.E. 1/4 OF
N.E. 1/4 OF SECTION 10

SET 1/2" I.R.

1324.26

1314.57

N. 89° 55' 09" E.

N¹/₄ COR.
SECTION 10
CALF. POS. AS
PER D.L.C. 5/16/78
SURVEY

E¹/₄ COR.
SECTION 10
CALF. POS. AS
PER D.L.C. 5/16/78
SURVEY

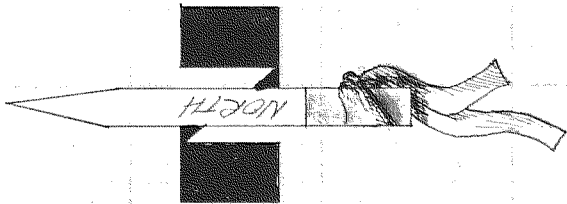

SCALE 1" = 400'
BASIS OF BEARING & SEC.
BREAKDOWN AS PER D.L.C.
5/16/78 SURVEY FOR SHERRELL

REGISTERED
PROFESSIONAL
LAND SURVEYOR

Danny L. Cron

OREGON
AUGUST 22, 1975
DANNY L. CRON
1028

DEC 14, 1979

SURVEY
FOR - DYKIE DYE
LOCATION - PARCEL LOCATED
IN THE S¹/₃ OF THE S¹/₂
OF THE N.E. 1/4 OF THE
N.E. 1/4 OF SEC. 10, T. 2N.,
R. 10E, W.M.

HOOD RIVER COUNTY,
OREGON

DRAWN BY
L.H. Daley

F I L E D

DEC 27 1979

BY [Signature]
COUNTY CLERK
DEPUTY

12-025
79122