

1277.53
EAST
5/4 COR.
SECTION 34
F.D. B.C. AS PER
H.R.C. COR. CARD
NO. 736

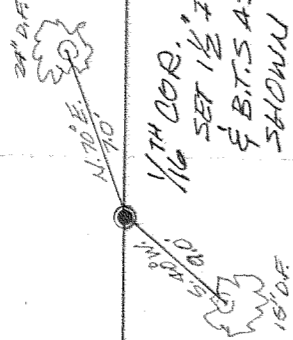

1277.53
EAST
S.E. COR.
SECTION 34
F.D. B.C. AS
PER G.L.O.
1940 SURVEY

REGISTERED
PROFESSIONAL
LAND SURVEYOR

Danny L. Cron

OREGON
AUGUST 22, 1975
DANNY L. CRON
1028

NOV. 8, 1979

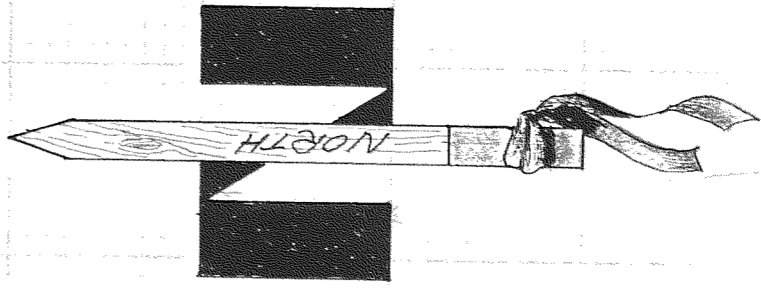

SCALE 1" = 400'
(B.T.S. NOT TO SCALE)

ASSUMED BASIS OF BEARING

"SURVEY"
FOR - CHAMPION TIMBERLANDS
LOCATION - SEC. 34, T. 1N.,
R. 9E., W.M.,
HOOP RIVER COUNTY
OREGON

DRAWN BY
L.H. Daley

FILED

DEC 27 1979

W. L. Hill
COUNTY SURVEYOR
DEPUTY

12-018
79117