

FILED
 DEC 27 1979
Larry D. Bishop
 COUNTY SURVEYOR
 DEPUTY

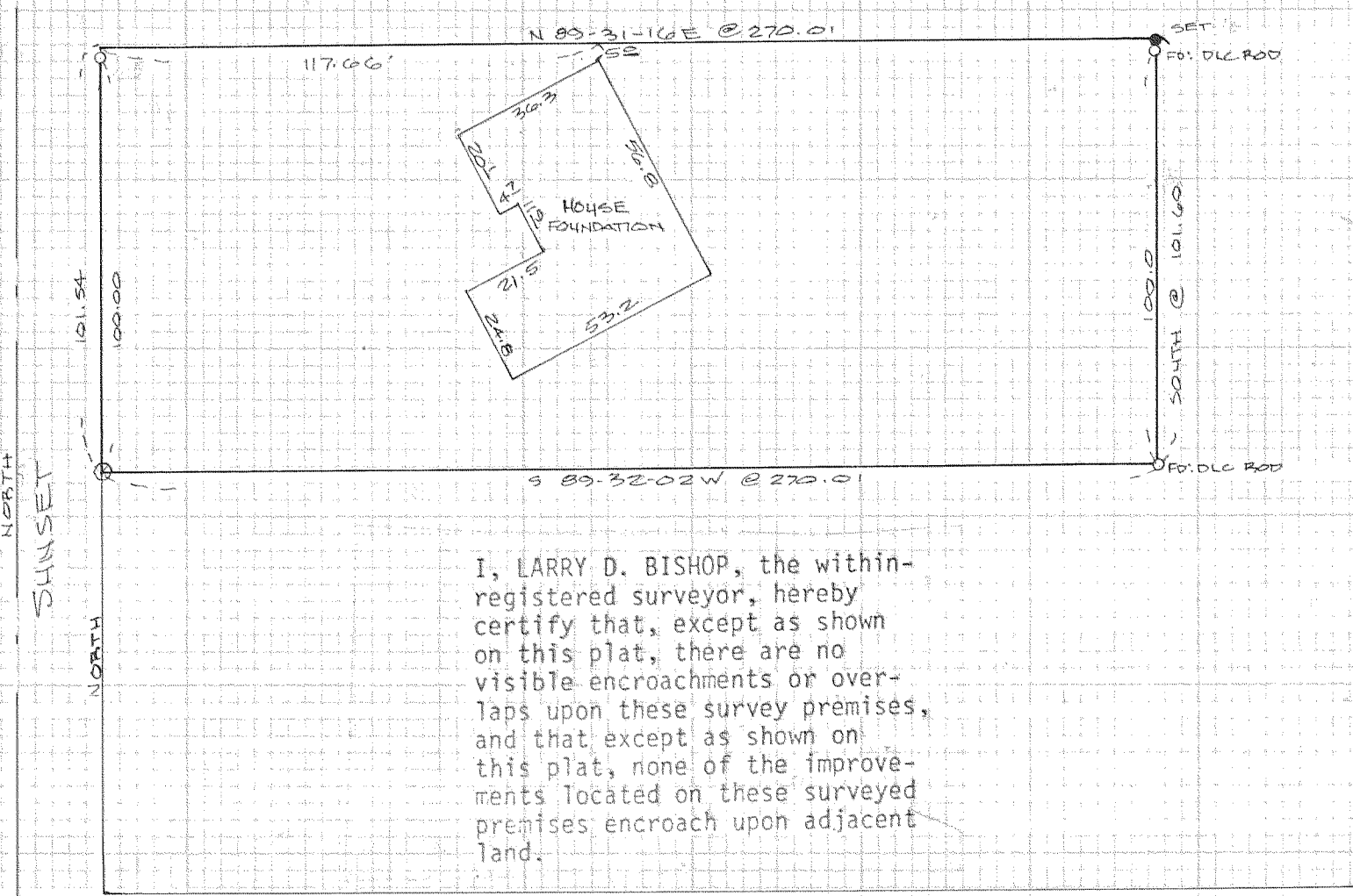

LEGEND
 ● SET 5/8" X 30" IRON ROD
 ○ FOUND MONUMENT
 ○ CALCULATED, NOT SET

BASIS OF BEARING
 DLC SURVEY DATED 8-4-77

SURVEY LOCATED IN
 SE 1/4, SEC 4, T2N R10E

I, LARRY D. BISHOP, the within-registered surveyor, hereby certify that, except as shown on this plat, there are no visible encroachments or overlaps upon these survey premises, and that except as shown on this plat, none of the improvements located on these surveyed premises encroach upon adjacent land.

REGISTERED
 PROFESSIONAL
 LAND SURVEYOR

Larry D. Bishop

OREGON
 JULY 11, 1969
 LARRY D. BISHOP
 896

1/4 COR
 SEC 4 & 9

COUNTRY CLUB
 S 89-32-02W

SURVEY FOR
 JOHN STANLEY
 HOOD RIVER, OR

12-000

BISHOP SURVEYING
 DATE: 11-9-79
 SCALE 1"=40'
 PROJECT 79237

12-000
 79113

#79113