

S 1/16 Cor  
VAN HORN DR.  
990.00'

Set R.R. Spike  
E. SIDE ROAD  
S 89° 36' 36" W  
390.88'

S.W. 1/16 Cor. Sec. 18  
Set R.R. Spike

Deed I-76  
(1900)

NOTE:  
Hood River County Road Department  
has no recorded alignment or dedication  
for East Side Road.  
County Assessor's map shows property-  
line as centerline and 60' Right-of-way.  
Existing "as built" construction as shown.

(NORTH)

SCALE 1" = 40'

HOOD RIVER COUNTY SCHOOL DISTRICT  
2.99 Ac.±

P.O.B. 225' South  
Deed K-291  
(1906)

E. SIDE ROAD

PINE GROVE M.E. CHURCH

Deed 27-613 (1939)

225' South. P.O.B. Quitclaim Deed 27-612, (1939)  
228' South. Deed F-373, (1901)  
235' South.

ENCROACHMENT  
1.0' ROOF OVERHANG  
ORIG. BLDG.  
ADDITION  
3.00' Deed Overlap  
Set Hub  
Set 5/8" I.R.  
Set 5/8" I.R.

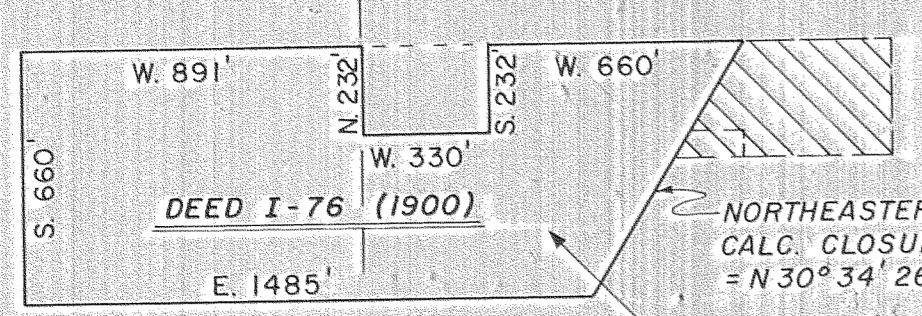
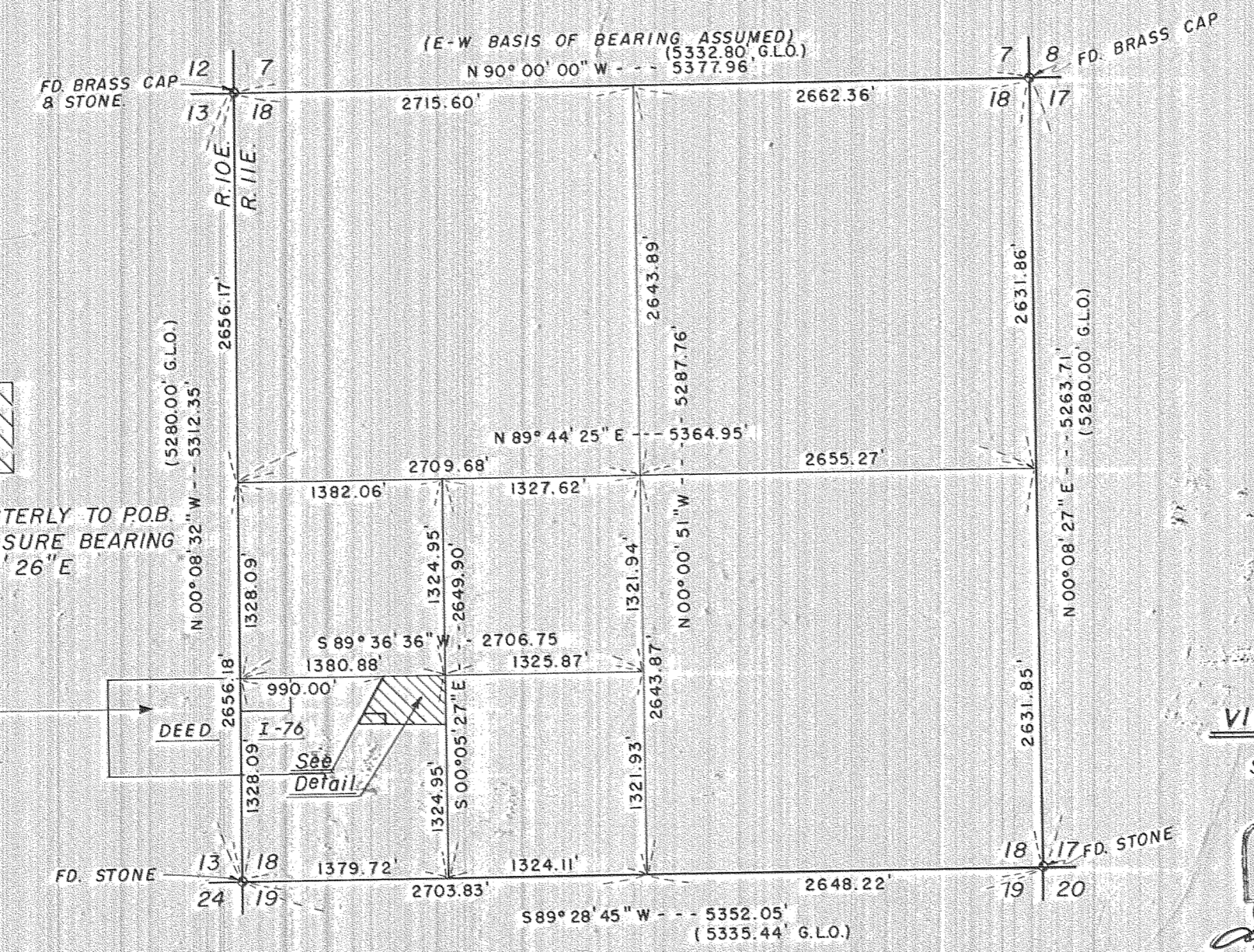

FILED

OCT 23 1979

COUNTY CLERK

H-79074  
12-066  
79111

Date	No.	Revisions	By	App.
<b>PROPERTY SURVEY</b> IN THE SW 1/4 OF THE S.W. 1/4 SEC. 18, T.2N, R.11E. W.M. FOR HOOD RIVER COUNTY SCHOOL DISTRICT. Hood River Co., Oregon				
Design	TENNESON ENGINEERING CORP.			Scale: SHOWN
Survey	Consulting Engineers			Date: 8-2-79
Drawn	The Dalles, Oregon			Sheet: 1 of 1
Checked	SD.H.	Approved	Work Order No. 5982	

VICINITY MAP

Scale 1" = 1000'

REGISTERED PROFESSIONAL LAND SURVEYOR

OREGON  
JULY 12, 1973  
LAWRENCE E. JONES  
994