

- LEGEND:
- FOUND MONUMENT
 - SET 3/8" x 30" IRON ROD
 - CALCULATED, NOT SET

BASIS OF BEARING:
 NEWTON SURVEY DATED 6-27-72

REFERENCE:
 NEWTON SURVEY.

SURVEY LOCATED IN:
 NW 1/4, SW 1/4, SEC 3 T2N, R10E WM
 HOOD RIVER COUNTY, OR.

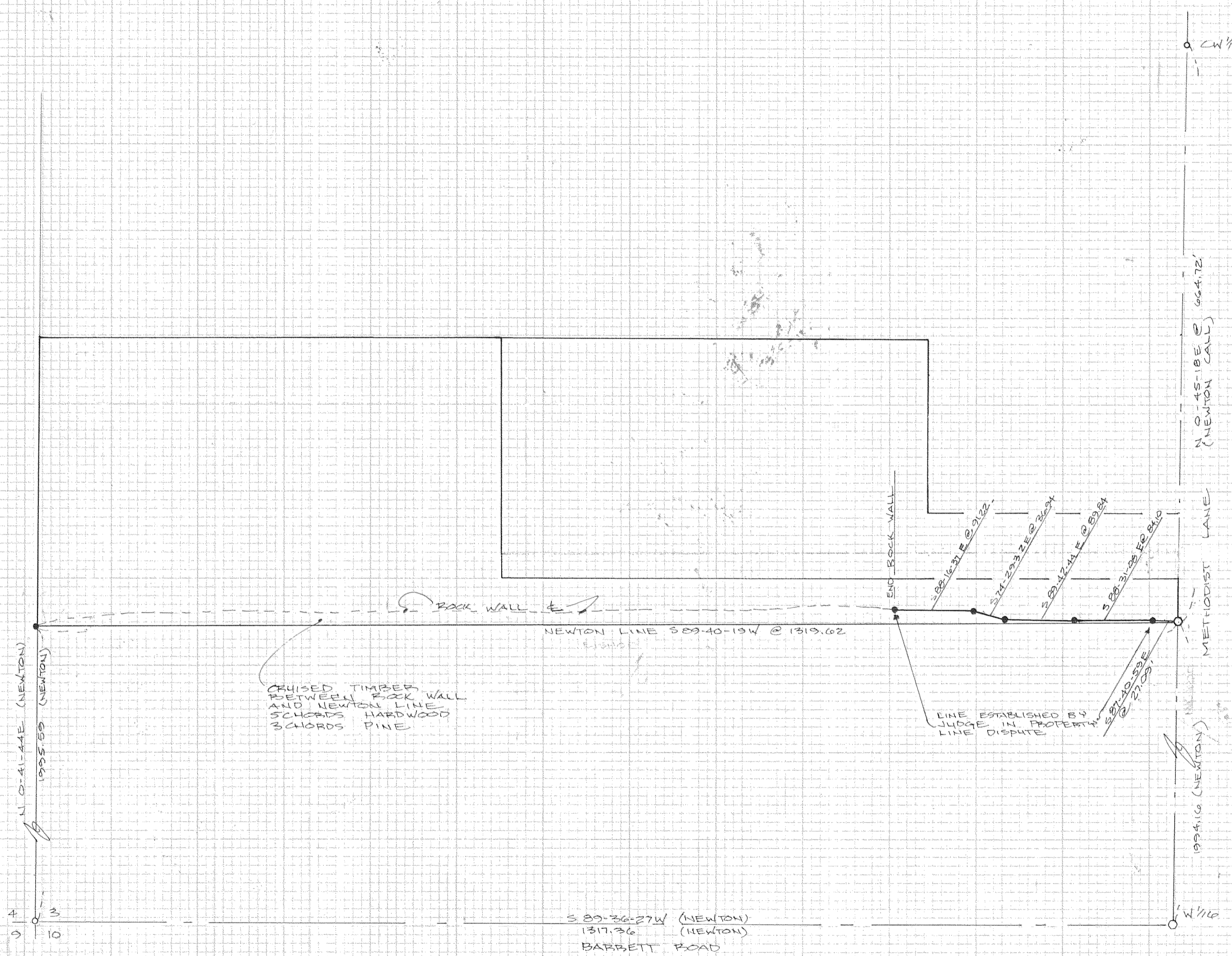

FILED
 OCT 29 1979
 COUNTY SURVEYOR
 CARL W. ...

REGISTERED PROFESSIONAL LAND SURVEYOR
 Larry D. Bishop
 OREGON JULY 11, 1958
 LARRY D. BISHOP 896

SURVEY FOR
 TUNIS WYERS FOR NEVIN VS SMITH.
 HOOD RIVER, OR.

BISHOP SURVEYING
 DATE: OCT 8, 1979
 SCALE: 1" = 100'
 PROJECT: 79195
 12-067
 79107