

SECTION 16
GRID DISTANCES
SCALE 1" = 1000'

S.W. 1/4 OF THE S.W. 1/4 OF THE S.E. 1/4 OF SECTION 16
GROUND DISTANCES
SCALE 1" = 100'

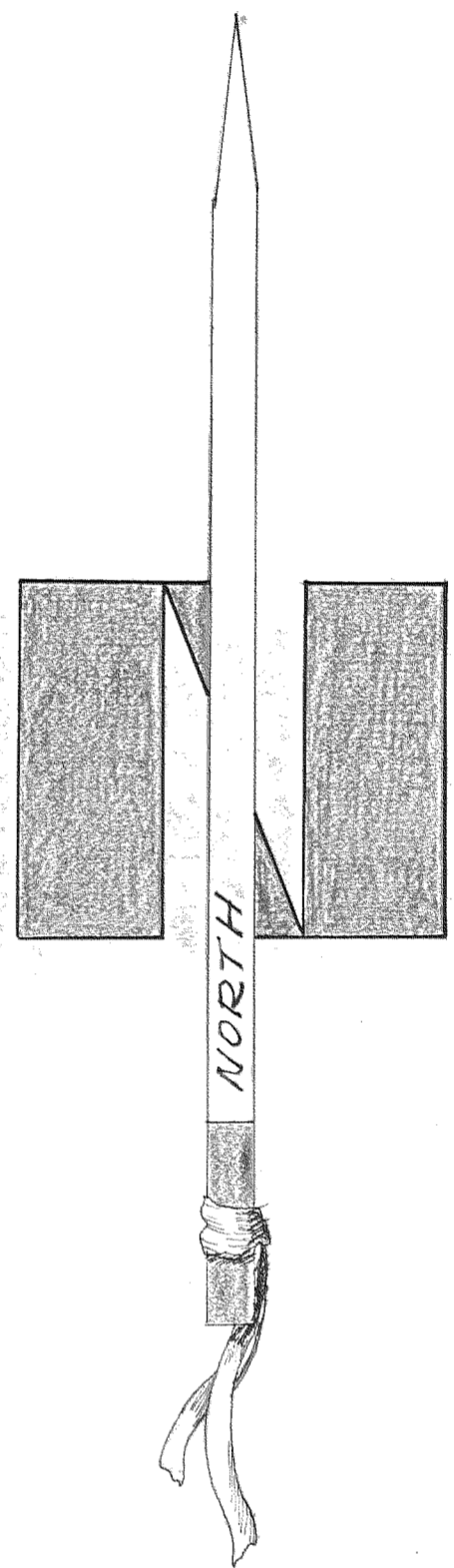
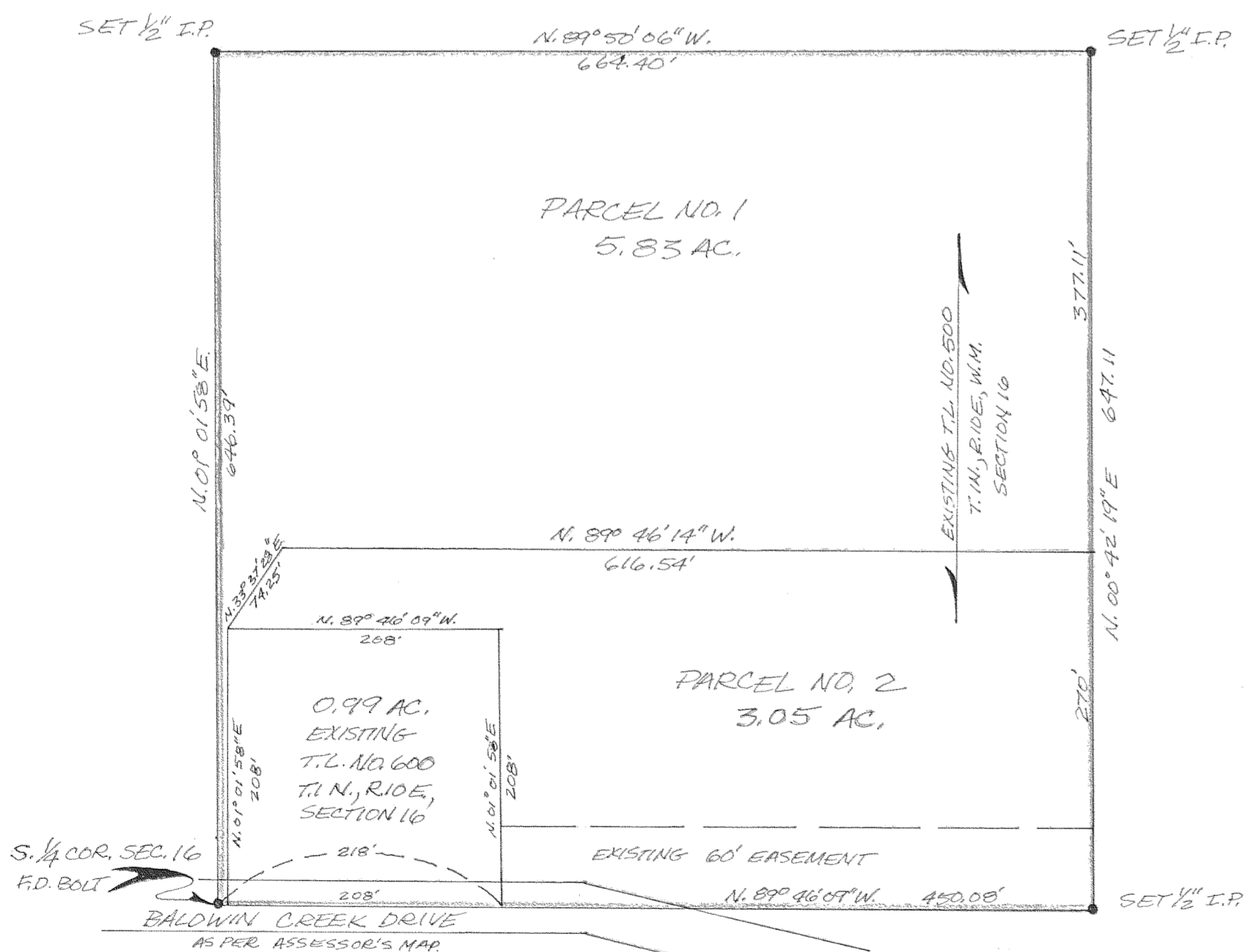

SURVEY FOR
L. H. DALEY
T. 1 N., R. 10 E., W. 1 M.
SECTION 16
HOOD RIVER COUNTY
OREGON

DRAWN BY L. H. Daley

REGISTERED
PROFESSIONAL
LAND SURVEYOR

Danny L. Cron

OREGON
AUGUST 22, 1975
DANNY L. CRON
1028

JUNE 6, 1979

FILED

SEP 04 1979

[Signature]
COUNTY SURVEYOR

12-007
#79097