

N.W. COR. of the S.W. 1/4 of the S.E. 1/4 of SEC. 22 calc. pos. as per D.L.C. 3/21/75 survey NOT SET

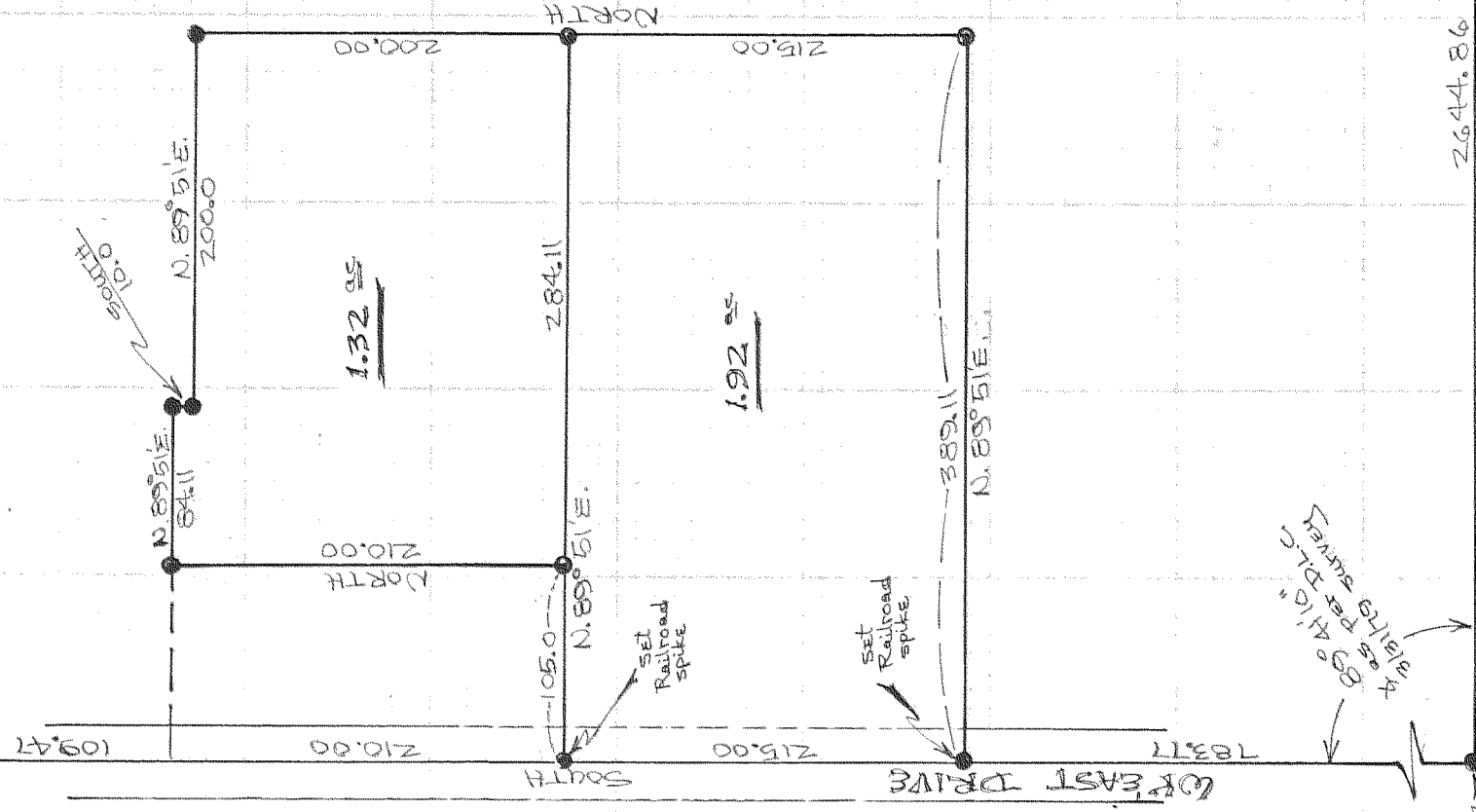

REGISTERED PROFESSIONAL LAND SURVEYOR

Danny L. Cron

OREGON
AUGUST 22, 1975
DANNY L. CRON
1028

JUNE 6, 1979

SCALE = 1" = 100'

Basis of Bearing as per Deed
● = 1/2" IRON ROD MONUMENT SET UNLESS NOTED

FILED

SEP 04 1979

DEPUTY COUNTY SURVEYOR

12-008

99082

PRINTED ON RECYCLED PAPER