

Survey for Port of Cascade Locks
 Portion NE 1/4 SE 1/4, Sec. 6, T. 2 N., R. 8 E., W. M.

#79076

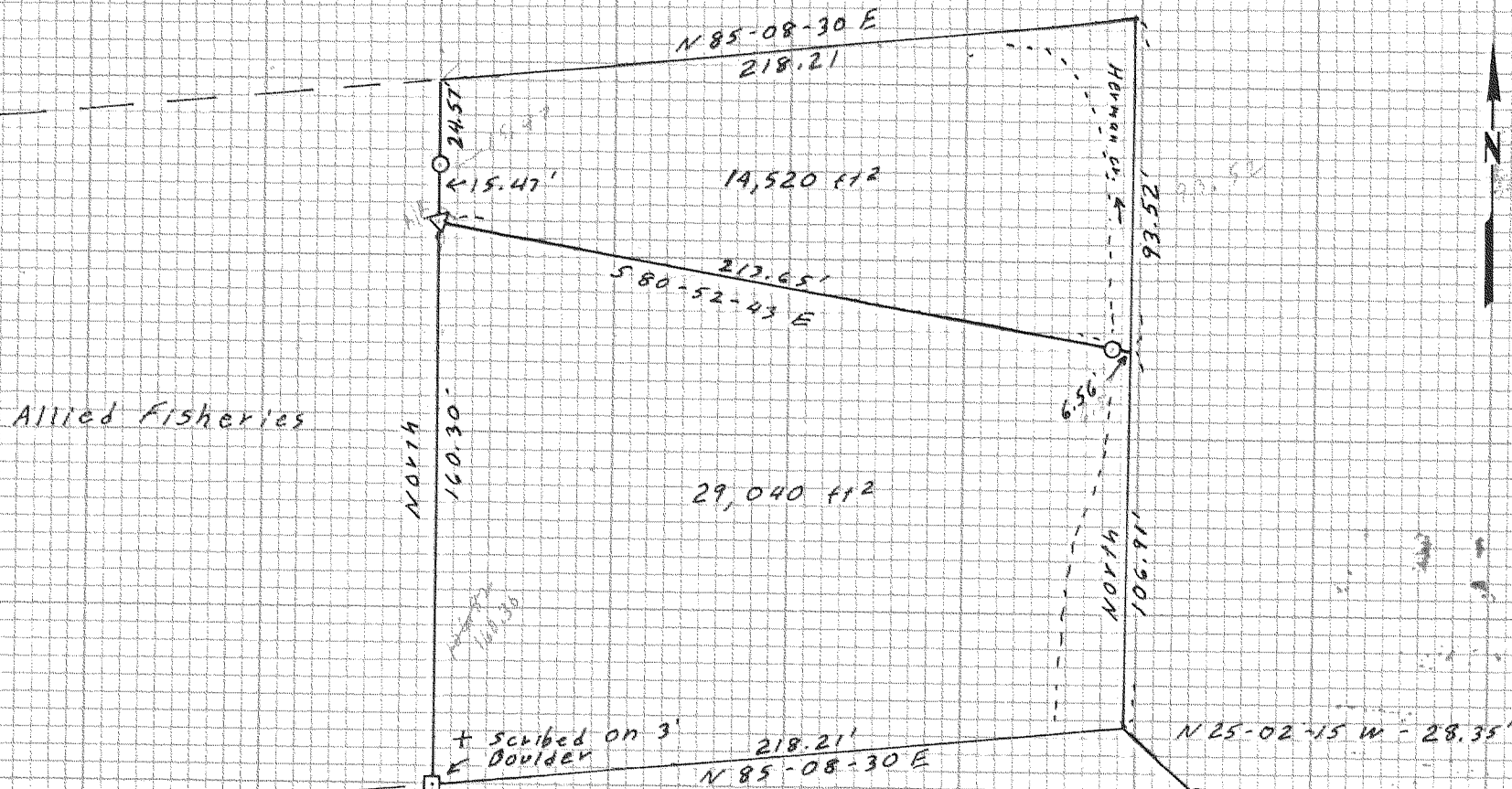

Allied Fisheries

NORTH

160.30'

29,040 +/-

NORTH

106.91'

+ scribed on 3' Boulder

○ set 5/8" x 30" I. Rod

△ set R/R spike

Basis of Bearing - Hood River Co. Survey

Ref. Bishop Surveying #77817 Aug. 1977

most Northerly N.W. Cor. of tract described in BK 14 Page 219 - Being southerly 364.4 ft and westerly 226.5 ft from the East 1/4 Cor. Sec. 6, T. 2 N., R. 8 E.

REGISTERED PROFESSIONAL LAND SURVEYOR

Larry D. Bishop

OREGON
 JULY 11, 1968
 LARRY D. BISHOP
 1996

FILED

SEP 04 1979

Deputy
 COUNTY SURVEYOR

DEPUTY

Bishop Surveying
 DATE: May 30, 1979
 SCALE: 1" = 50'
 DRAWN: LB
 PROJECT # 79066

12035
 #79076