

#72075

NOTE:

BASIS FOR BEARINGS:
MCCONNELL LAND SURVEYING
NOV. 5, 1974

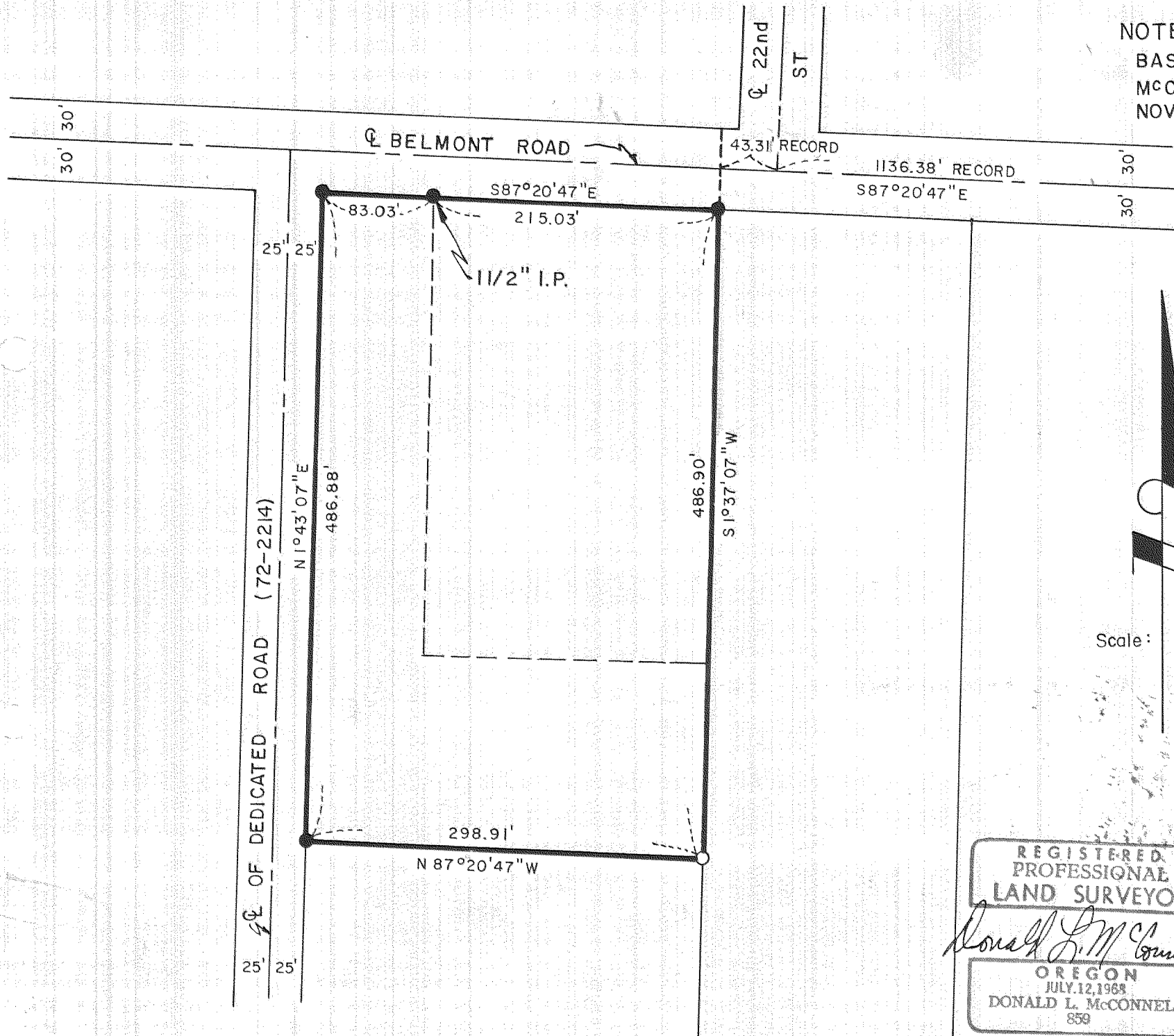

I.P. In Mon. Box At
CL Belmont St. At
18th St. (S.E. Cor.
W. Jenkins D.L.C. No. 38)

LEGEND

- SET 5/8"x30" I.R. W/PLASTIC CAP MARKED "MCCONNELL P.L.S. 859"
- FOUND 5/8" I.R. EXCEPT AS NOTED

Scale: 1" = 100'

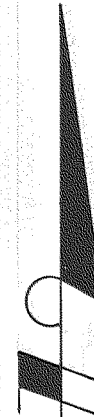

FILED

SEP 04 1979

Donald L. McConnell
COUNTY SURVEYOR

DEPUTY

#12038
79075

REGISTERED
PROFESSIONAL
LAND SURVEYOR

Donald L. McConnell

OREGON
JULY 12, 1968
DONALD L. MCCONNELL
859

BOUNDARY SURVEY
FOR HOOD RIVER CARE CENTER
IN THE NE1/4SW1/4 SEC. 35, T.3 N., R.10 E., W.M.
HOOD RIVER COUNTY, OREGON

Drawn By: <i>HEB</i>
Checked By: <i>J.A.F.</i>
Scale: 1" = 100'
Date: Feb. 1, 1979

McConnell Land Surveying 39330 Proctor Blvd. P.O. Box 216 Sandy, Oregon 97055 FB LL	78-197
---	--------