



SCALE 1" = 40'

NOTE:
Hood River County Road Department
has no recorded alignment or dedication
for East Side Road.
County Assessors map shows property-
line as centerline and 60' Right-of-way.
Existing "as built" construction as shown.

HOOD RIVER COUNTY SCHOOL DISTRICT
2.99 Ac.±

Deed I-76
(1900)

P.O.B. 225' South
Deed K-291
(1906)

EXIST. 16' WIDE
OIL MAT.

WELLS DRIVE

225' South. P.O.B. Quitclaim Deed 27-612, (1939)
228' South. Deed F-373, (1901)
235' South.

PINE GROVE M.E. CHURCH

Deed 27-613 (1939)

ENCROACHMENT
1.0' ROOF OVERHANG

E. SIDE ROAD

VAN HORN DR.

E. SIDE ROAD

WELLS DRIVE

Exist. 18' Oil Mat.

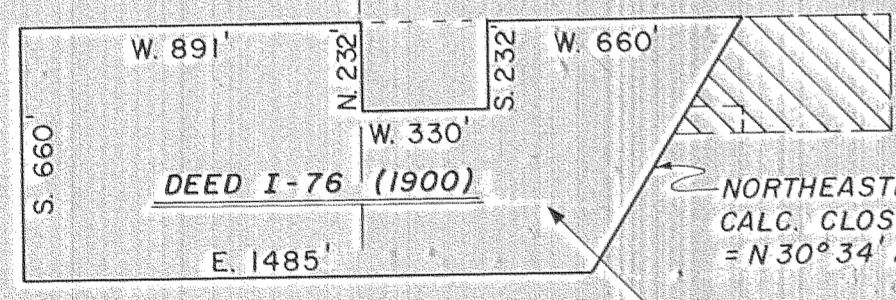

Scale 1" = 500'

13 | 18
24 | 19

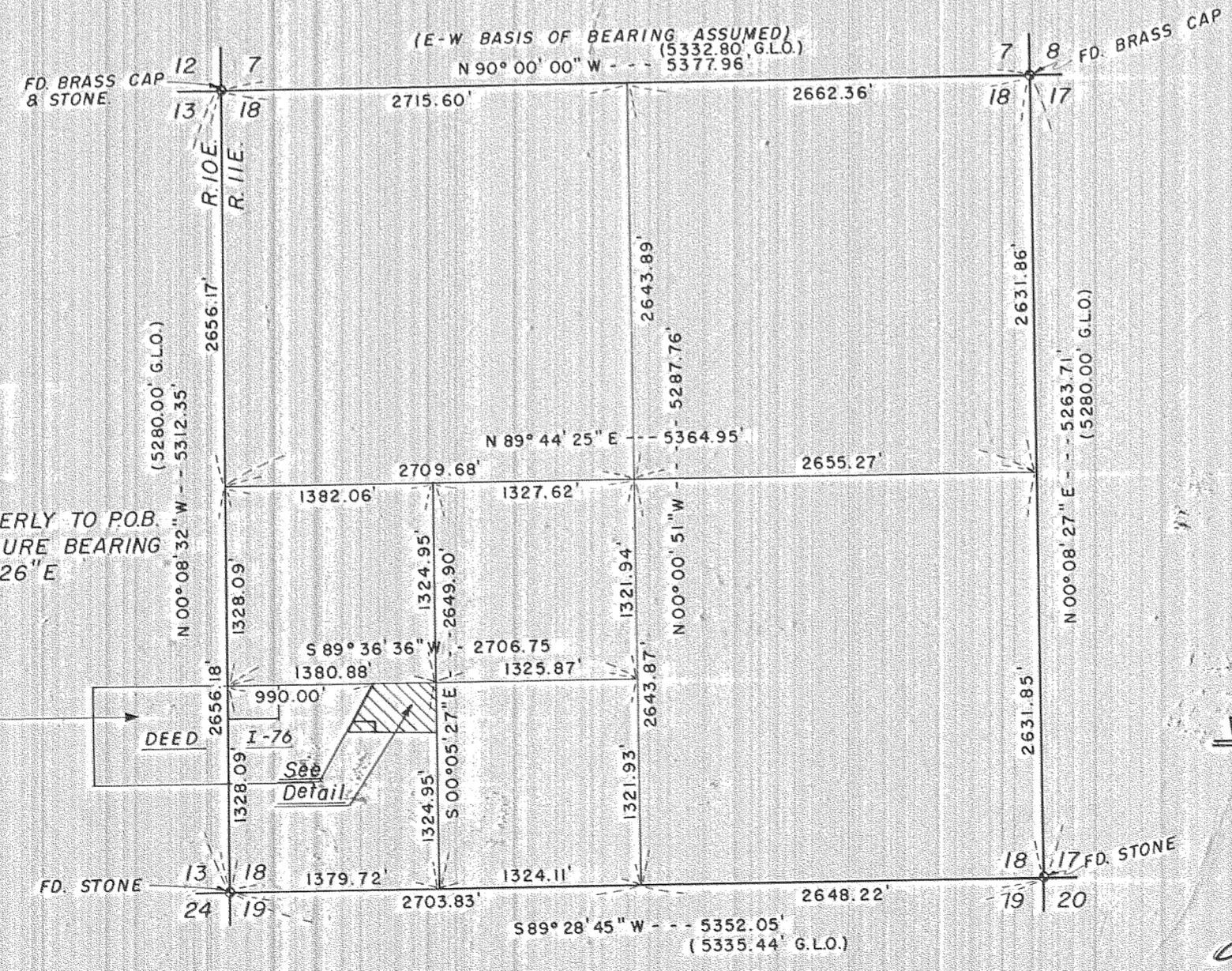

VICINITY MAP

Scale 1" = 1000'

REGISTERED
PROFESSIONAL
LAND SURVEYOR

Lawrence E. Jones
OREGON
JULY 13 1977
LAWRENCE E. JONES
904

FILED
OCT 23 1979
COUNTY RECORDER

H-79074
12-066
79111

Date	No.	Revisions	By	App.
PROPERTY SURVEY IN THE SW 1/4 OF THE SW 1/4 SEC. 18, T.2N, R.11E. W.M. FOR HOOD RIVER COUNTY SCHOOL DISTRICT. Hood River Co., Oregon				
Design	TENNESON ENGINEERING CORP. Consulting Engineers			Scale SHOWN
Survey	L.E.J. 409 Lincoln Street The Dalles Oregon			Date 8-2-79
Drawn	Checked	Approved	Work Order No.	Sheet
S.D.H.			5982	1 of 1