

N.E. COR. of the N.W. 1/4 of the S.E. 1/4 of SEC. 33

1/4 COR. SEC. 33

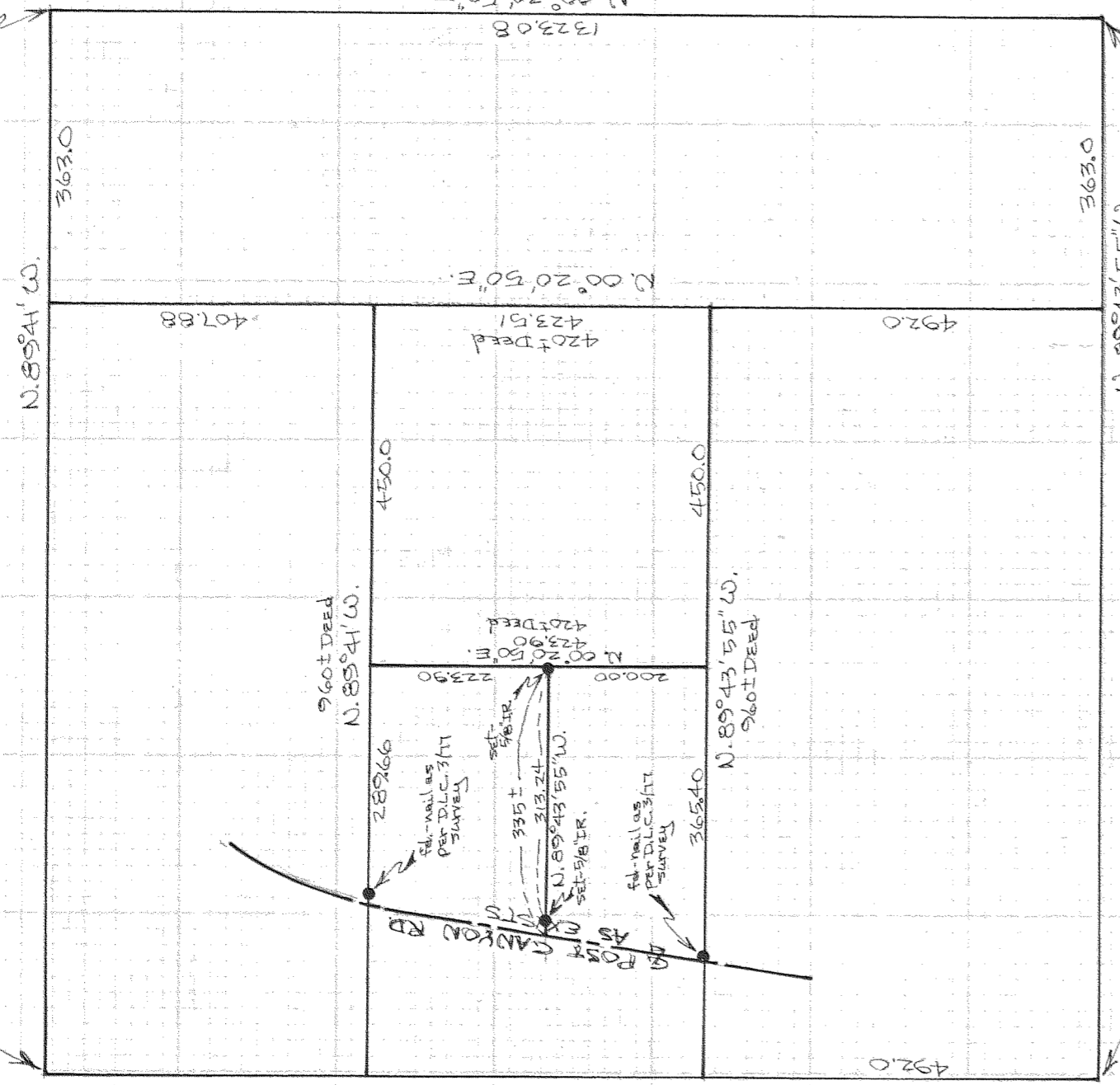

S.W. COR. of the N.W. 1/4 of the S.E. 1/4 of SEC. 33

S.E. COR. of the N.W. 1/4 of the S.E. 1/4 of SEC. 33

REGISTERED PROFESSIONAL LAND SURVEYOR

Danny L. Cron

OREGON AUGUST 22, 1975 DANNY L. CRON 1028

JUNE 21, 1979



SCALE 1" = 200'
BASIS OF BEARING & SURVEY AS PER D.L.C. 3/28/77 SURVEY

BY SURVEYOR
FOR DEVE CAMERON
LOCATION Parcel located in the N.W. 1/4 of the S.E. 1/4 of SEC. 33, T.3N., R.10E., W.M.
HOOD RIVER COUNTY, OREGON

#79065

FILED

JUL 10 1979

By *[Signature]*
COUNTY SURVEYOR
DEPUTY

12053
#79065