

N.W. COR.
SEC. 11

fd-B.C. in M.C.
as per record

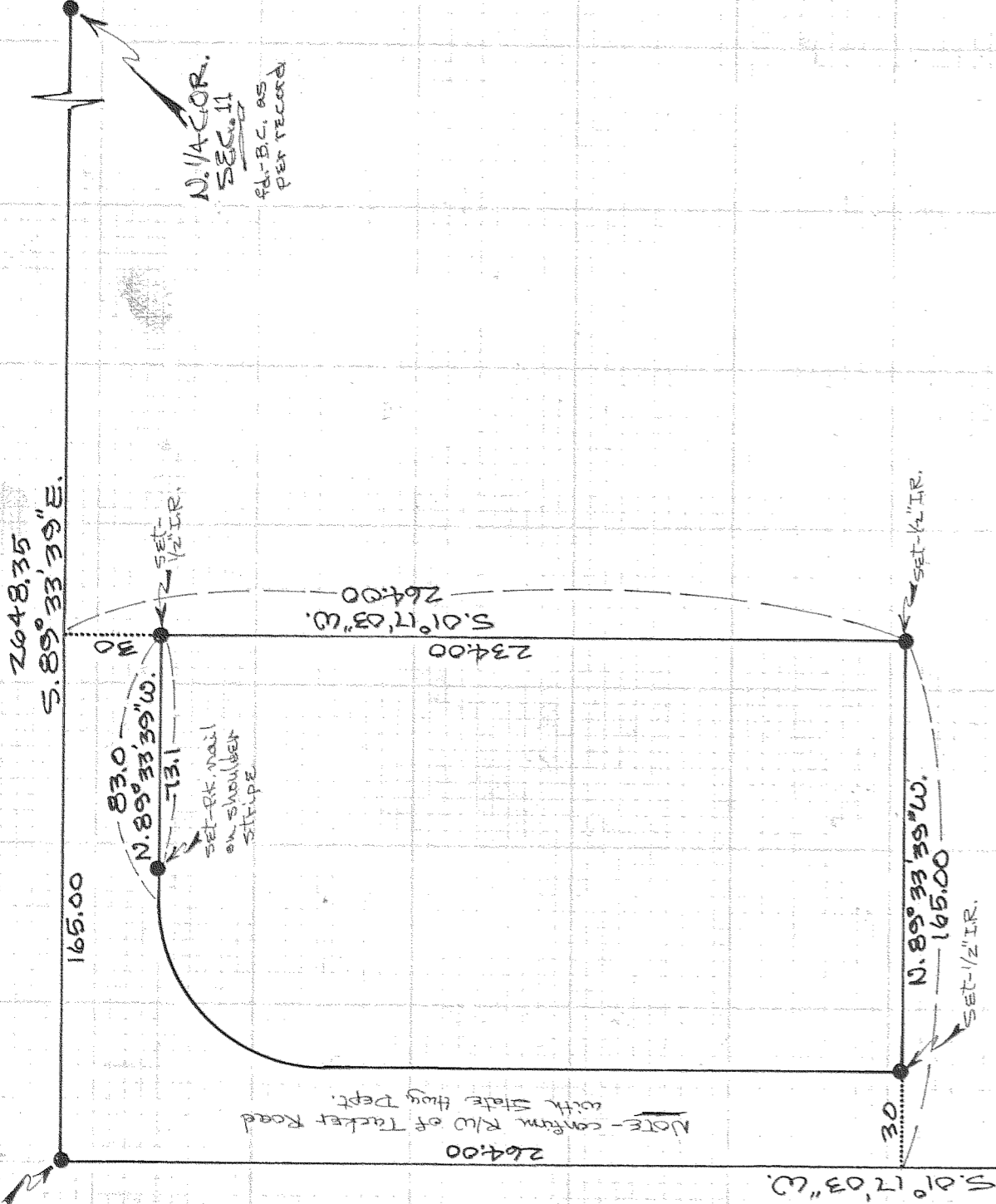

NOTE - confirm R/O of Tacker Road
with State Hwy Dept.

SET-OK nail
on shoulder
STIPE

SET-
1/2" IR.

SET-
1/2" IR.

SET-
1/2" IR.

REGISTERED
PROFESSIONAL
LAND SURVEYOR

Danny L. Cron

OREGON
AUGUST 22, 1975
DANNY L. CRON
1028

July 3, 1979

RE SURVEY

FOR Leroy Smith
LOCATION Parcel located
in the N.W. 1/4 of the N.W. 1/4
of SEC. 11, T.2N., R.10E.,
W.M.

HOOD RIVER COUNTY,
OREGON

N.W. 1/4 COR.
SEC. 11
fd-B.C. as
per record

SCALE = 1" = 50'
ASSUMED Basis of bearing

FILED

JUL 10 1979

By *[Signature]*
COUNTY SURVEYOR

DEPUTY

12-05865
7906A