

12090
79056

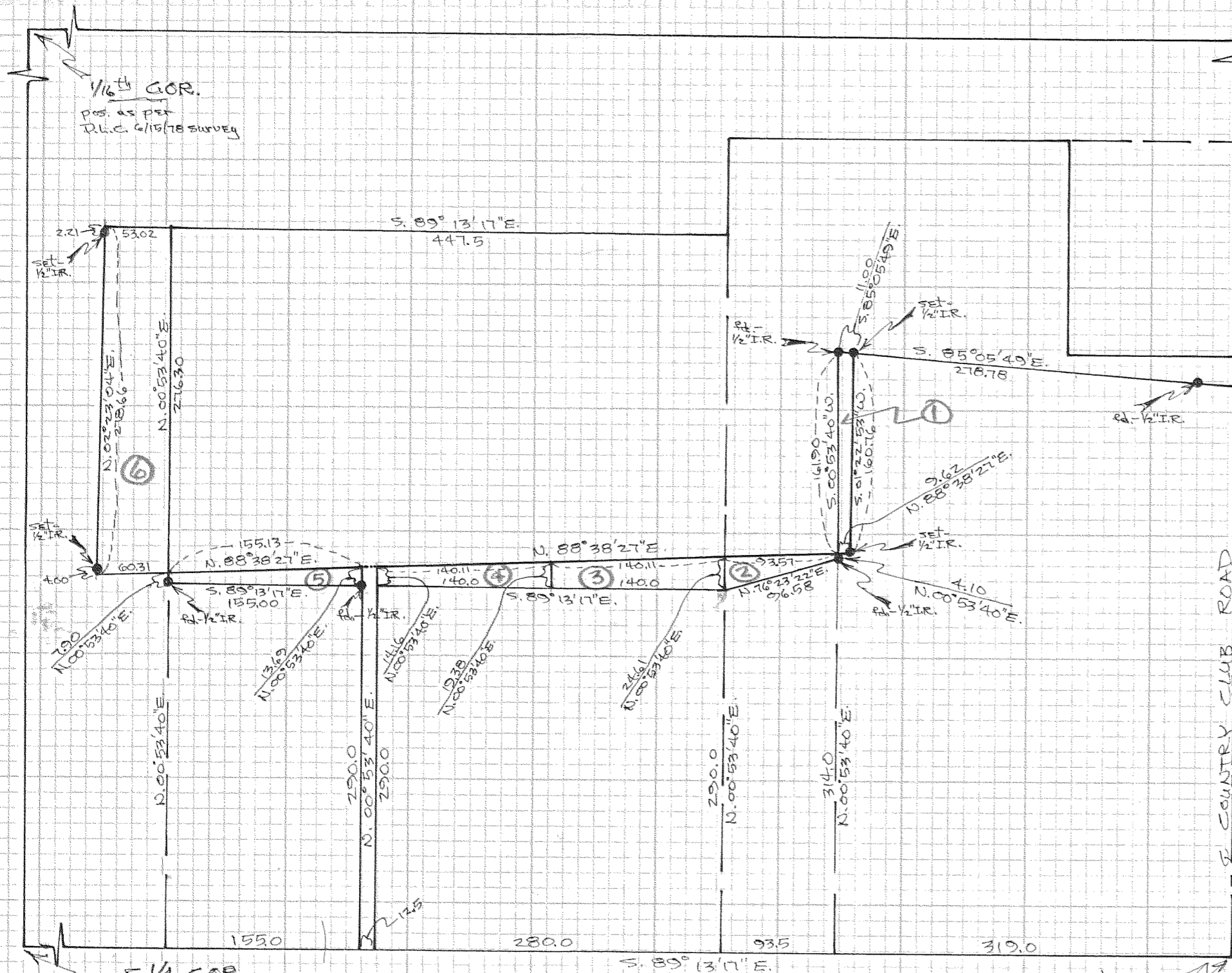

REGISTERED
PROFESSIONAL
LAND SURVEYOR
Danny L. Cron
OREGON
AUGUST 22, 1975
DANNY L. CRON
1028
April 24, 1979

Scale 1"=100'

Basis of bearing as per D.L.C. 6/15/78 survey

"SURVEY"
FOR Larry Copley
LOCATION Parcel located
in the SW 1/4 of the
SE 1/4 of Sec 33, T.3N.,
R.10E., W.M.
HOOD RIVER COUNTY,
OREGON

FILED

MAY 07 1979

Danny L. Cron
COUNTY SURVEYOR
DEPUTY