

FILED

MAY 07 1979

Larry D. Bishop
COUNTY SURVEYOR

DEPUTY

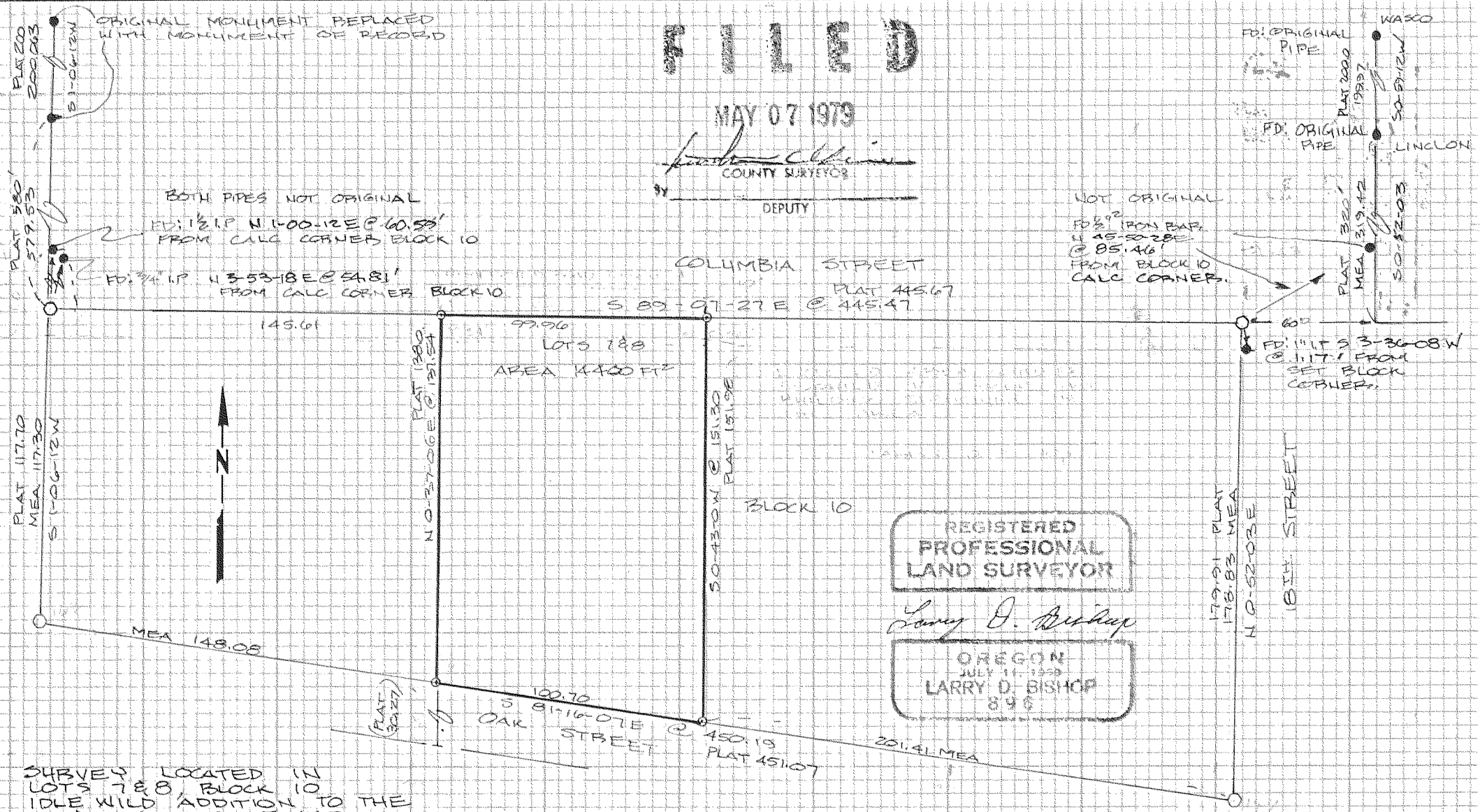

REGISTERED
PROFESSIONAL
LAND SURVEYOR

Larry D. Bishop

OREGON
JULY 11, 1959
LARRY D. BISHOP
896

SURVEY LOCATED IN
LOTS 7 & 8, BLOCK 10
IDLE WILD ADDITION TO THE
CITY OF HOOD RIVERS

LEGEND

- SET 5/8" X 30" IRON ROD
- FOUND MONUMENT
- CALCULATED - NOT SET

BASIS OF BEARING
CITY DATUM

3M-10-26 DC

SURVEY FOR
EVERETT MONAHAN
HOOD RIVERS, OR.

BISHOP SURVEYING
DATE: APRIL 10, 1979
SCALE: 1" = 50'
DRAWN: B. GAYLORD
PROJECT: 79043 B

12037
79051

79051