

79050

REF: BISHOP SURVEY DATED MAY 13, 1978 FOR KERRY COOK.

BASIS OF BEARING: SAME SURVEY DESCRIBED ABOVE.

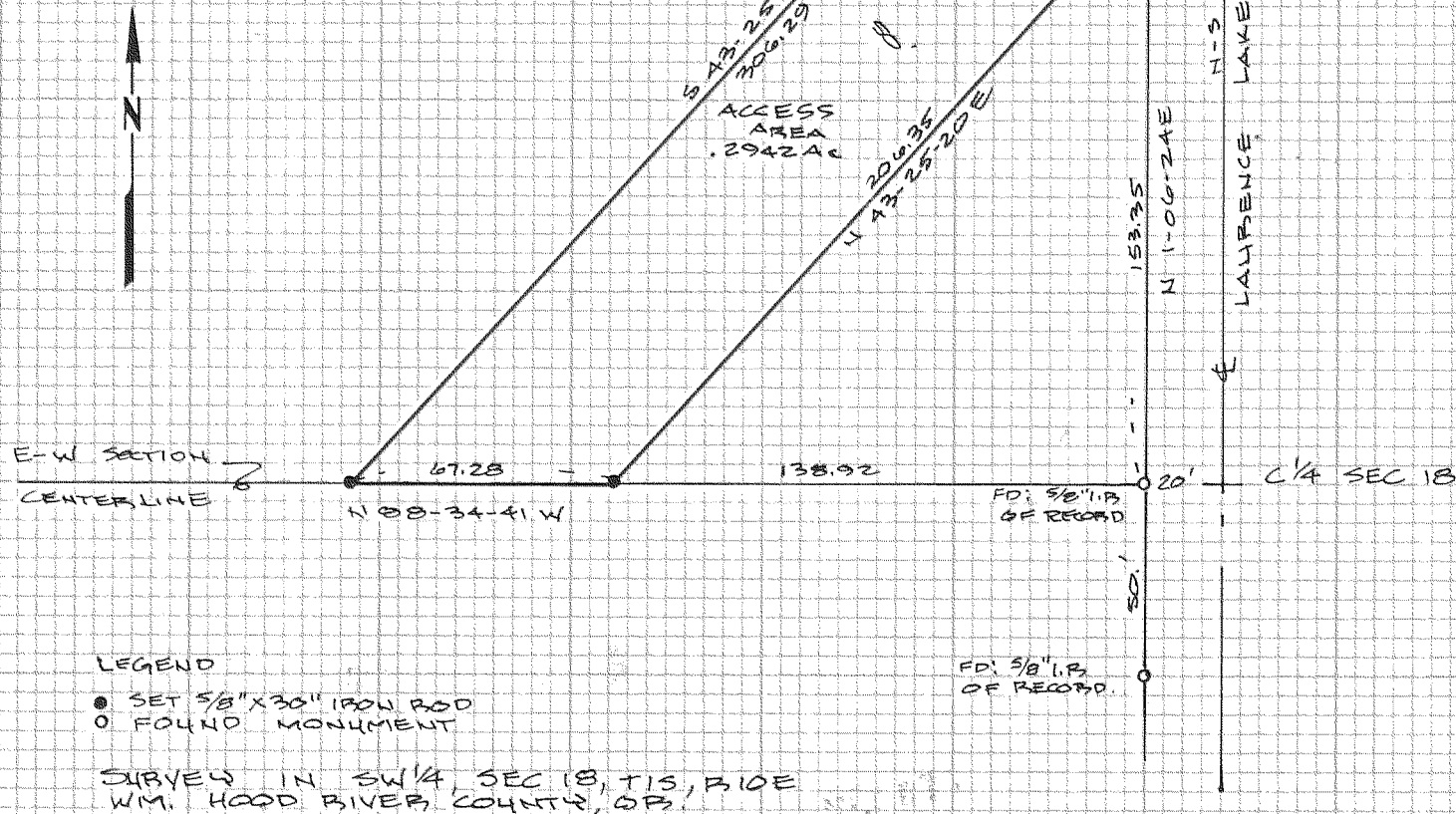

LEGEND

- SET 5/8" X 30" IRON ROD
- FOUND MONUMENT

SURVEY IN SW 1/4 SEC 18, T13, R10E W.M. HOOD RIVER COUNTY, OR.

SURVEY FOR
KERRY B. COOK

FILED

MAY 07 1979

By Larry D. Bishop
 COUNTY SURVEYOR
 DEPUTY

REGISTERED
 PROFESSIONAL
 LAND SURVEYOR
Larry D. Bishop
 OREGON
 JULY 21, 1969
 LARRY D. BISHOP
 2196

BISHOP SURVEYING
 DATE: APRIL 5, 1979
 SCALE: 1" = 50'
 PROJECT: 79048 12-049

79050