

Q.S.E. 1/4 30' I.R.

153' W. 1/2

N. 40° 55' 05" E. 135' I.R.

RIVERVIEW DR.

160' 83"

Fd. 5/8" I.R. Filled with conc.

Fd. 5/8" I.R.

S. 16° 29' 16" E.

CLARK ST.

S. 13° 25' 20" E.

Fd. 5/8" I.R.

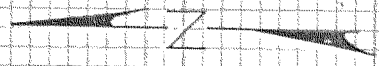
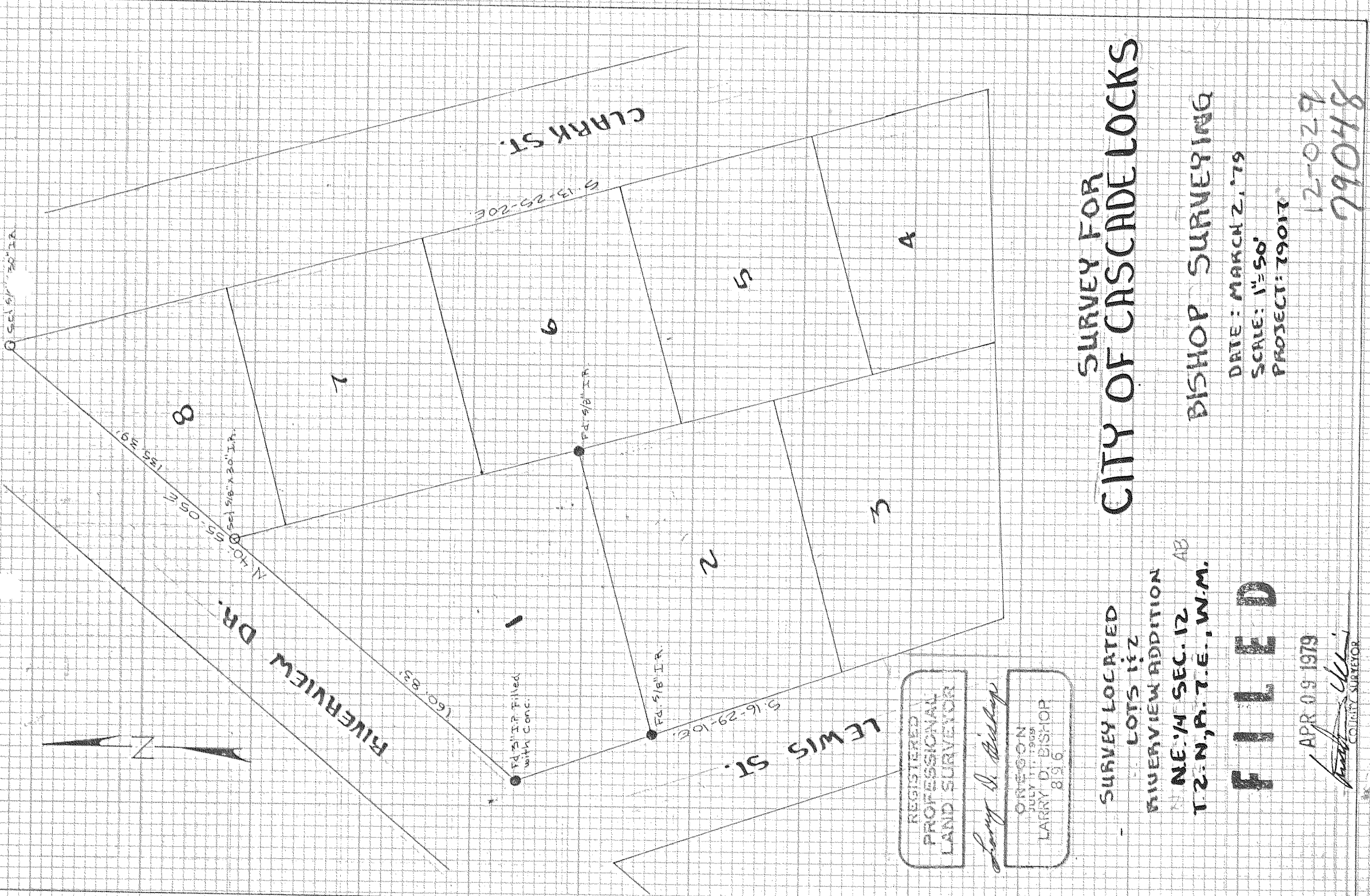

REGISTERED
PROFESSIONAL
LAND SURVEYOR

Larry D. Bishop

OREGON
JULY 11, 1968
LARRY D. BISHOP
8196

SURVEY LOCATED
LOTS 1 & 2

RIVERVIEW ADDITION

NE 1/4 SEC. 12 AB
T. 2 N., R. 7 E., W. M.

SURVEY FOR
CITY OF CASCADE LOCKS

BISHOP SURVEYING

DATE: MARCH 2, '79

SCALE: 1" = 50'

PROJECT: 79017

FILED

APR 09 1979

Larry D. Bishop
COUNTY SURVEYOR

1270279

79048