

BY DATE SUBJECT SHEET NO. OF JOB NO.

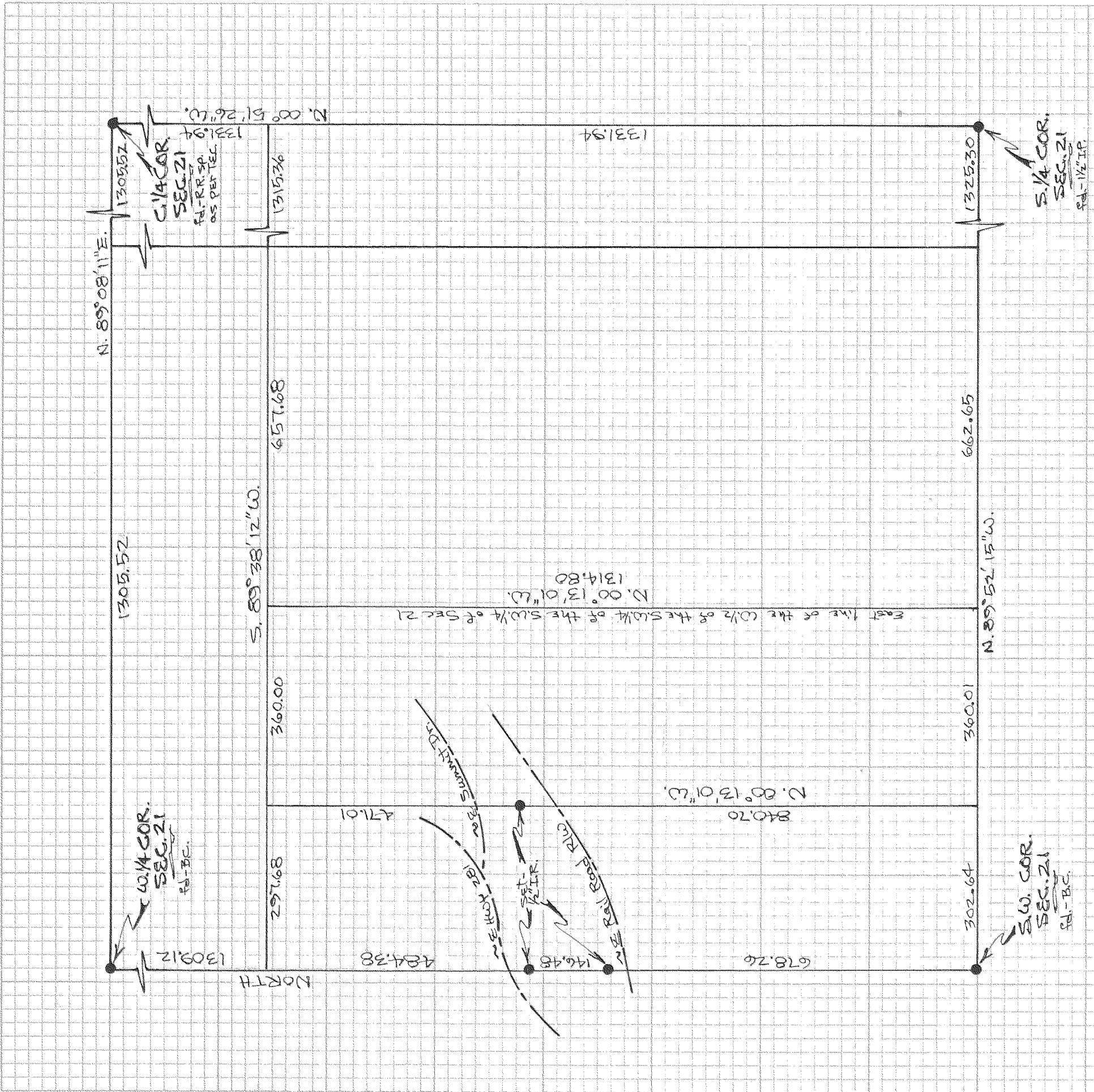

REGISTERED
PROFESSIONAL
LAND SURVEYOR

Danny L. Cron

OREGON
AUGUST 22, 1975
DANNY L. CRON
10281

FEB. 27, 1979

"SURVEY"
FOR James Bailey
LOCATION Parcel located
in the S.W. 1/4 of the S.W. 1/4
of SEC. 21, T.2N, R.10E, W.11E,
HOOD RIVER COUNTY,
OREGON

SCALE 1"=200'
assumed basis of bearing

FILED

FEB 26 1979
COUNTY SURVEYOR

DEPUTY

6-003
79043