

BY DATE

CHKD. BY DATE

SUBJECT

SHEET NO. OF

JOB NO.

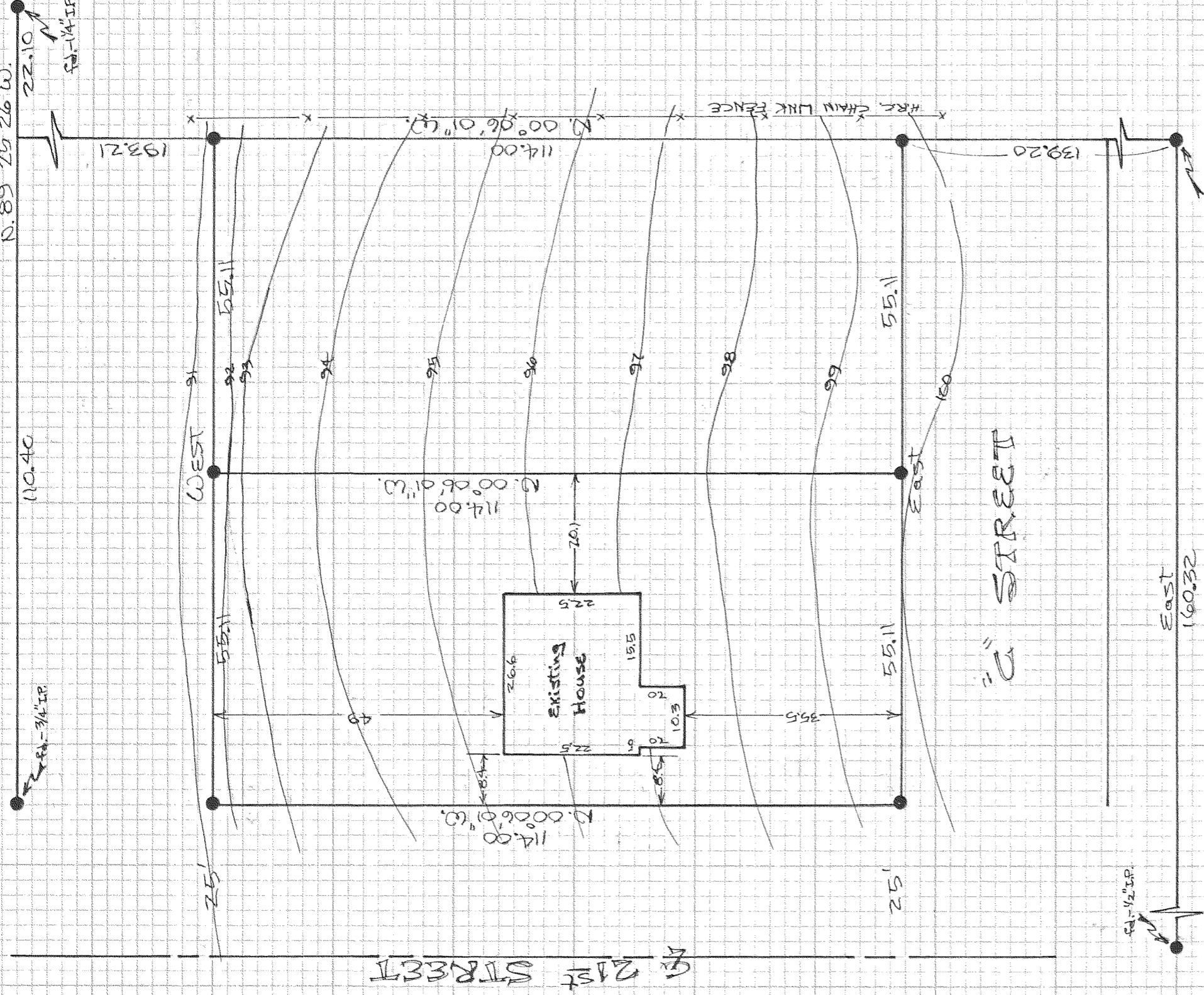

scale - 1"=20'
 assumed basis of bearing
 ● = 1/2" iron rod monument
 set unless noted
 contour interval = 2' based
 on an assumed datum

REGISTERED
 PROFESSIONAL
 LAND SURVEYOR

Danny L. Cron

OREGON
 AUGUST 22, 1975
 DANNY L. CRON
 1028

FEB. 21, 1979

2" SURVEY

FOR FORT GLENNA BEST
 LOCATION - PARCEL LOCATED IN
 THE S.W. 1/4 OF THE N.E. 1/4 OF
 SEC. 35, T.3N., R.10E., W.M.
 HOOD RIVER COUNTY,
 OREGON

FILED

FEB 26 1979

[Signature]
 COUNTY SURVEYOR

DEPUTY

79039

3-10-35AC

11-066