

11-104
#79032

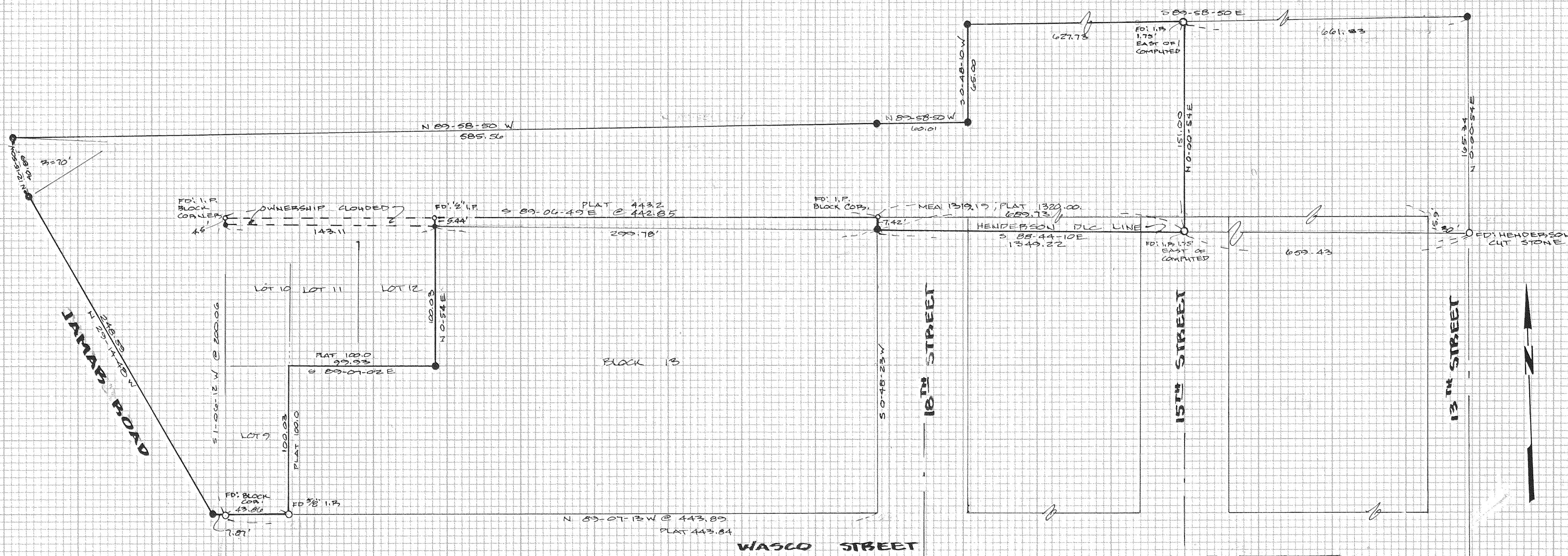

BASIS OF BEARING:
CITY DATUM

SURVEY LOCATED IN:
IDLEWILD ADDITION TO THE
CITY OF HOOD RIVER &
GOV LOTS B29, T3N, R10E, WM

LEGEND:
SET 5/8" x 30" IRON ROD
FOUND MONUMENT

SURVEY FOR
KEU ABRAHAM, ET AL
HOOD RIVER, OR.

REGISTERED
PROFESSIONAL
LAND SURVEYOR

Larry D. Bishop

OREGON
JULY 11, 1959
LARRY D. BISHOP
896

FILED

JAN 31 1978

County Surveyor

BISHOP SURVEYING
DATE: 12-26-78
SCALE: 1"=50'
DRAWN: R. GAYLORD
PROJECT: 79032

79032