

East, West & Sec. 7

E. 1/4 Cor. SECT
Fd. B.C. IN
Mon. Box

FILED

JAN 31 1979

John W. Allen
COUNTY SURVEYOR

DEPUTY

Scale 1" = 200'

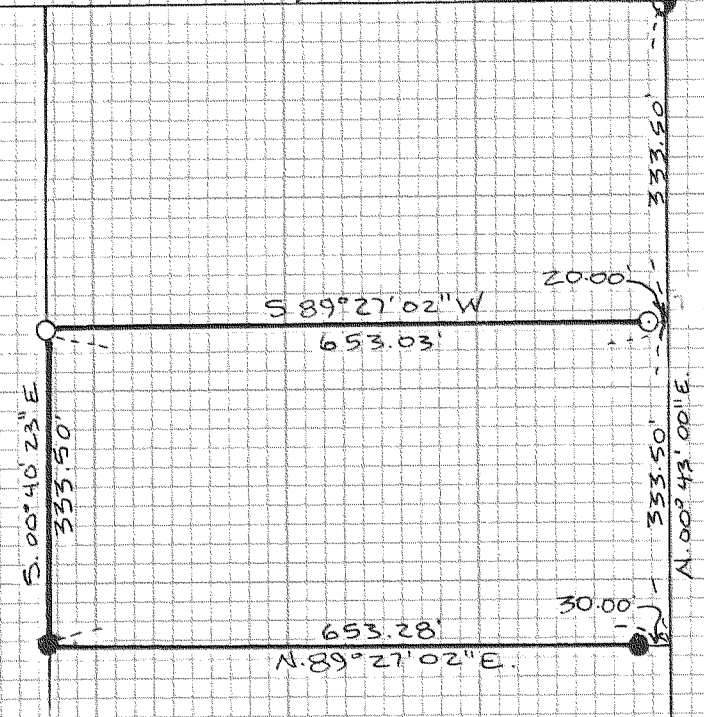

LEGEND

- 30" x 5/8" I.R. Set
- 5/8" I.R. Fd.

BASIS OF BEARING:
Dielschneider Assoc. Inc.
Survey Dated 5-20-1974 &
Filed with Hood River Co.

REFERENCE:
Dielschneider Assoc. Inc.
Survey Dated 5-20-1974

SURVEY LOCATED IN:
SE. 1/4, Sec. 7, T.15., R. 10 E., W. 1.

SURVEY FOR:
Don Numamaker
c/o MIKE FOWLER

BISHOP SURVEYING:
Date: Oct. 10, 1978
Drawn: E.
Project: 780080-3

REGISTERED
PROFESSIONAL
LAND SURVEYOR

Larry D. Bishop

OREGON
JULY 11, 1969
LARRY D. BISHOP
896

SE. Cor. SECT
Fd. B.C.
in Mon. Box

79025
11-009

79025