

11-102

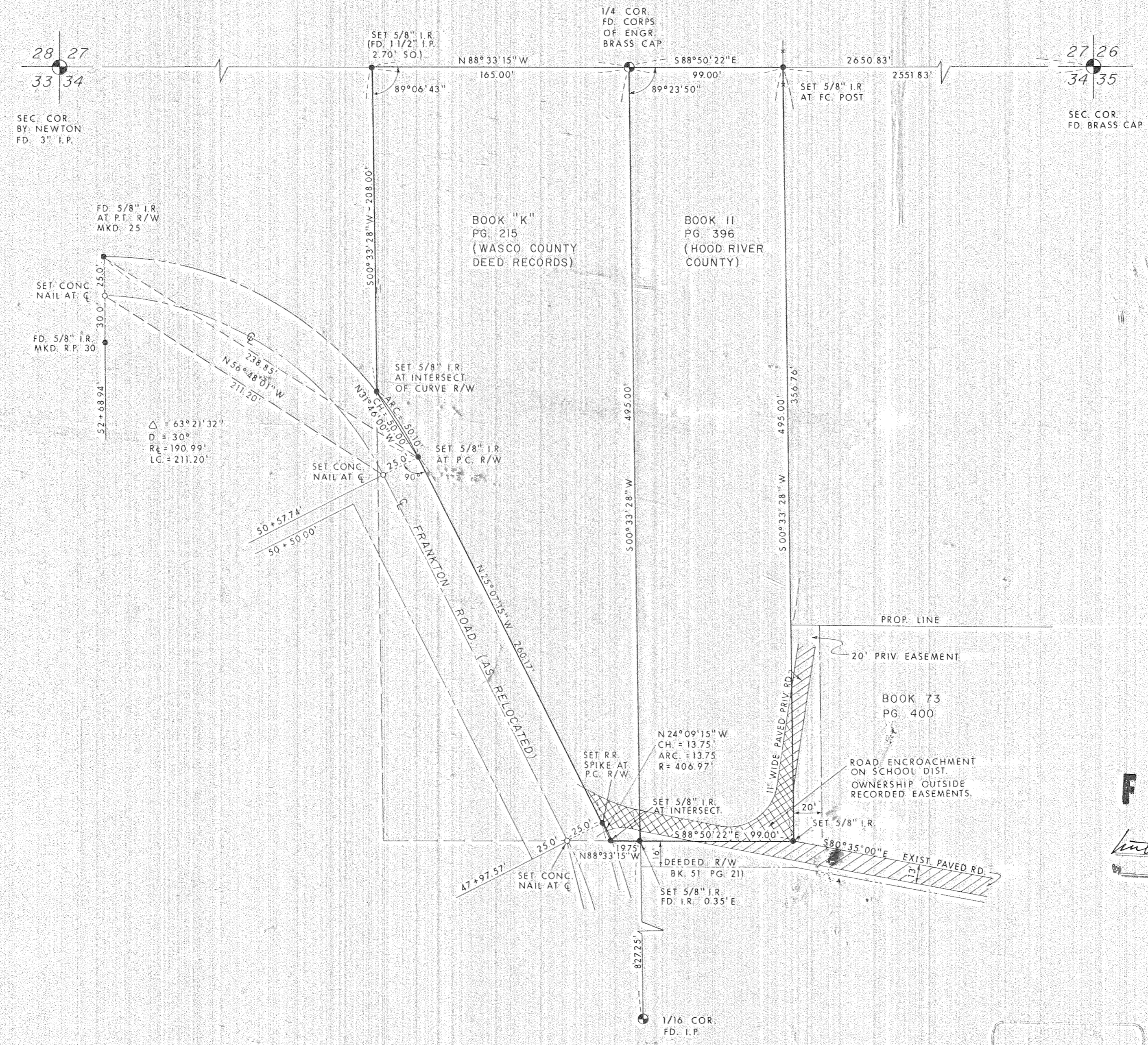

BEARING BASED ON
 OREGON NORTH ZONE
 GRID. $\theta = -00^{\circ}44'38''$
 PONDER NO. 2 1975
 TO PHELPS 1967
 $S77^{\circ}09'30''W$

FILED
 JAN 2 1979
 COUNTY SURVEYOR
 DEPUTY

Date	No.	Revisions	By	App.
SURVEY FOR HOOD RIVER SCHOOL DISTRICT IN THE NE & SE 1/4 SEC. 34 T3N, R10E W.M. Hood River County, Oregon				
Design	T.E.C.	TENNESON ENGINEERING CORP. Consulting Engineers		Scale 1" = 50'
Survey	D.T.	409 Lincoln Street The Dalles Oregon		Date 9-27-78
Drawn	S.D.H.	Checked S.D.H.	Approved S.D.H.	Work Order No. 5862
				Sheet 1 of 1



79022