

11-097

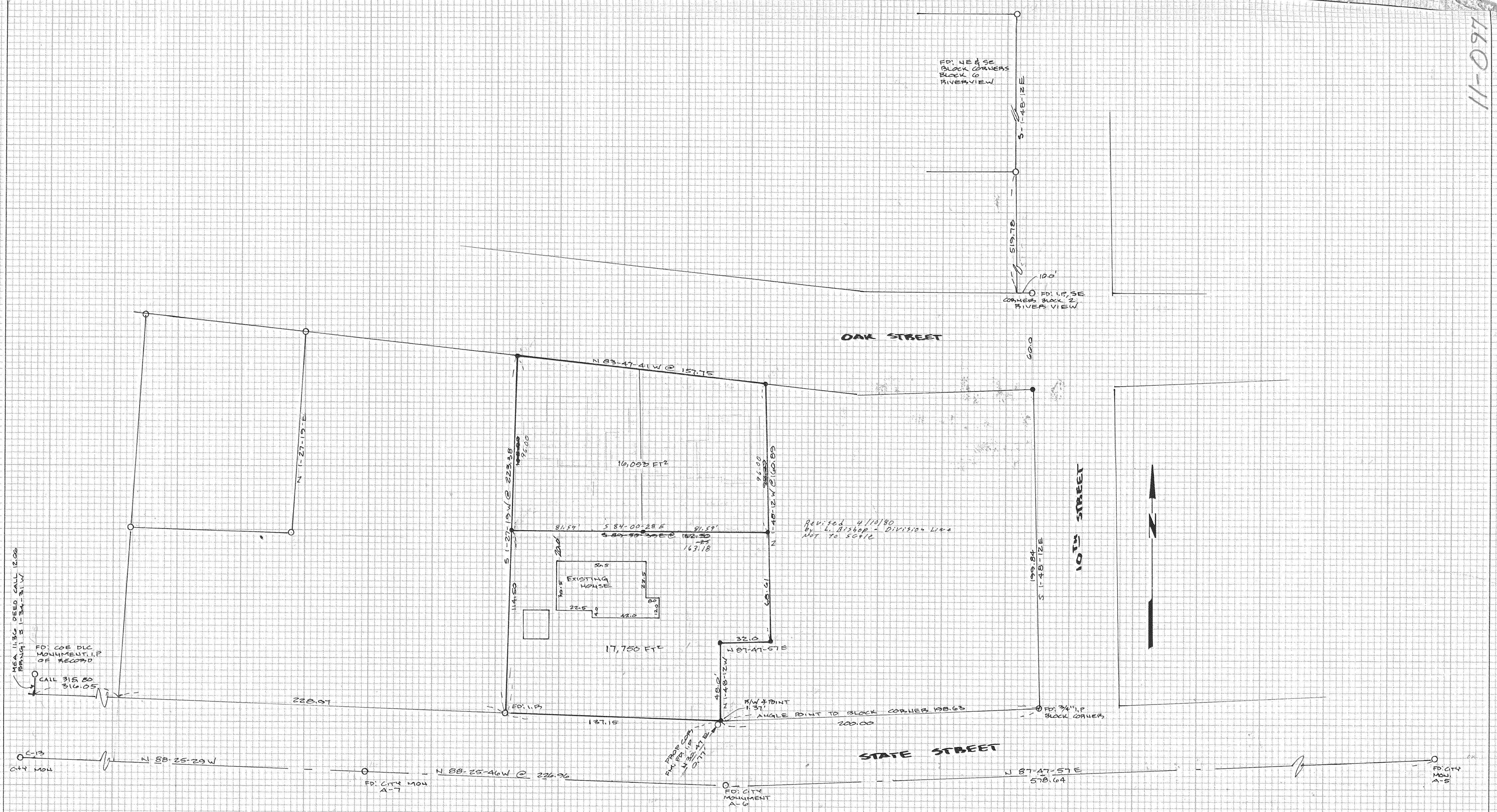

SURVEY LOCATED IN
SW 1/4, SEC 26, T3N, R. 10E, WM
HOOD RIVER COUNTY, OR.

BASIS OF BEARING
CITY DATUM

LEGEND:
● SET 5/8" x 30" IRON ROD
○ FOUND MONUMENT

REFERENCE: VARIOUS OTHER SURVEYS
IN IDLEWILD & RIVERVIEW PARK

SURVEY FOR
LES HAWKINS
MILWAUKIE, OR

FILED
JAN 2 1979
COUNTY CLERK

REGISTERED
PROFESSIONAL
LAND SURVEYOR
Larry D. Bishop
OREGON
JULY 11, 1963
LARRY D. BISHOP
896

BISHOP SURVEYING
DATE: 12-14-'78
SCALE 1"=40'
DRAWN: B. GAYLORD
PROJECT: 788142B

79005