

11-068

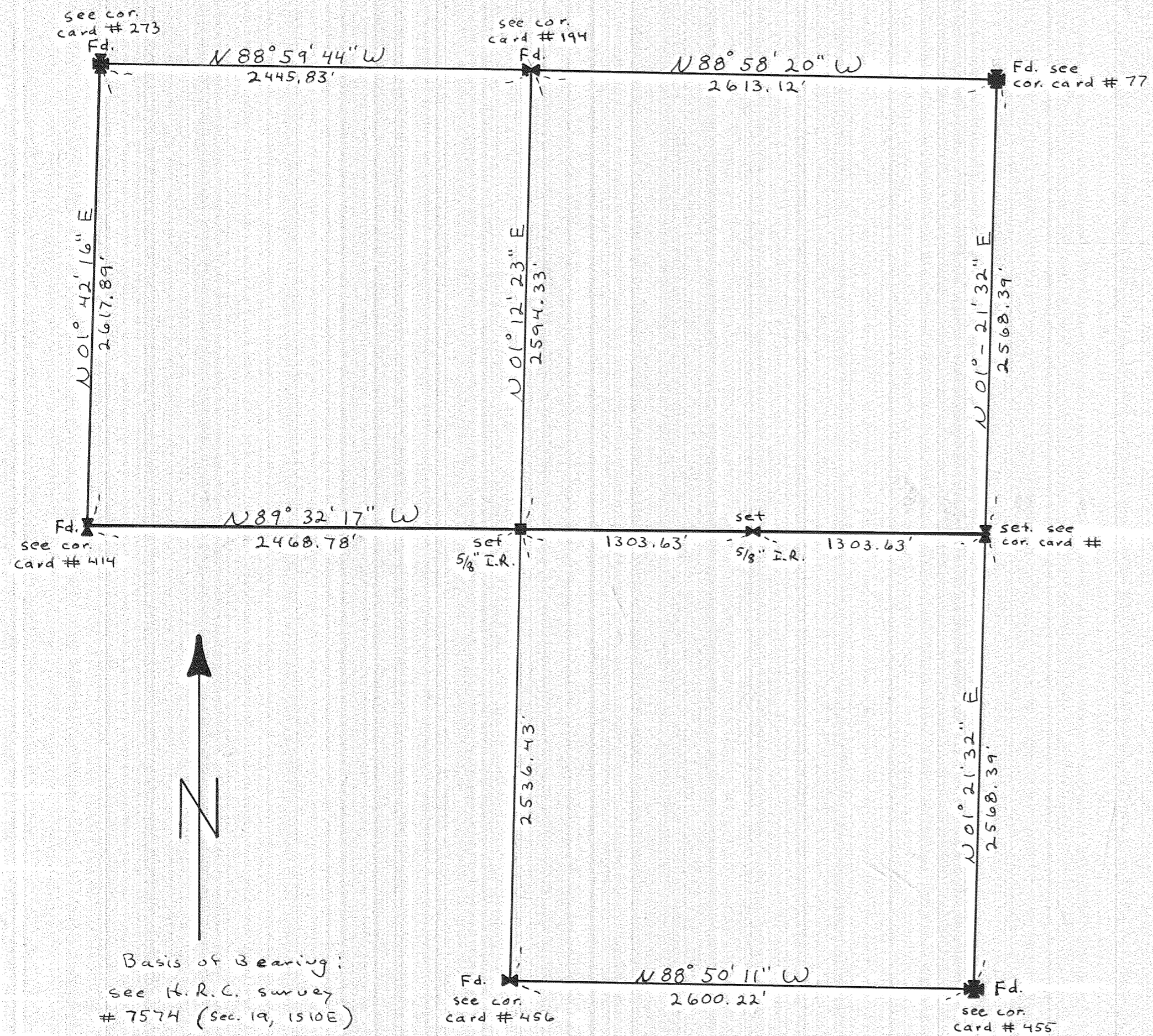

Basis of Bearing:
see H.R.C. survey
7574 (Sec. 19, 1S10E)

Resume'

In the summer of 1978, the H.R.C. Forestry Dept. requested a survey in Sec. 30, Twp. 15 R. 10 E, in order to determine the boundary between H.R.C. and Kate McCarthy. The line in question is the East-West centerline of the section.

All corners needed were found and accepted, with the exception of the East 1/4 corner, which was set by single proportion. The center of the section and the C.E. 1/4 were also set.

The survey was completed in the fall of 1978.

Dick Arnold,
Party Chief

FILED
JAN 2 1979
[Signature]
COUNTY SURVEYOR
DEPUTY

| | |
|--|------------------|
| HOOD RIVER COUNTY DEPT. OF PUBLIC WORKS | |
| SURVEY SEC. 30 T. 15 R. 10 E. | |
| DATE: 12/11/78 | DESIGN BY: |
| SCALE: 1" = 600' | CHECKED BY: RJA. |
| SHEET 1 OF 1 | DRAWN BY: RJA. |

79004