

680-11

FOUND 1/2" I.P.
OF RECORD
1/16 CORNER

FOUND
C.R. SEC 29
CORNER OF
RECORD

BY CRAWFORD SURVEY APRIL 10, 1974
WEST
1306.04 MEASURED
1307.2 CRAWFORD

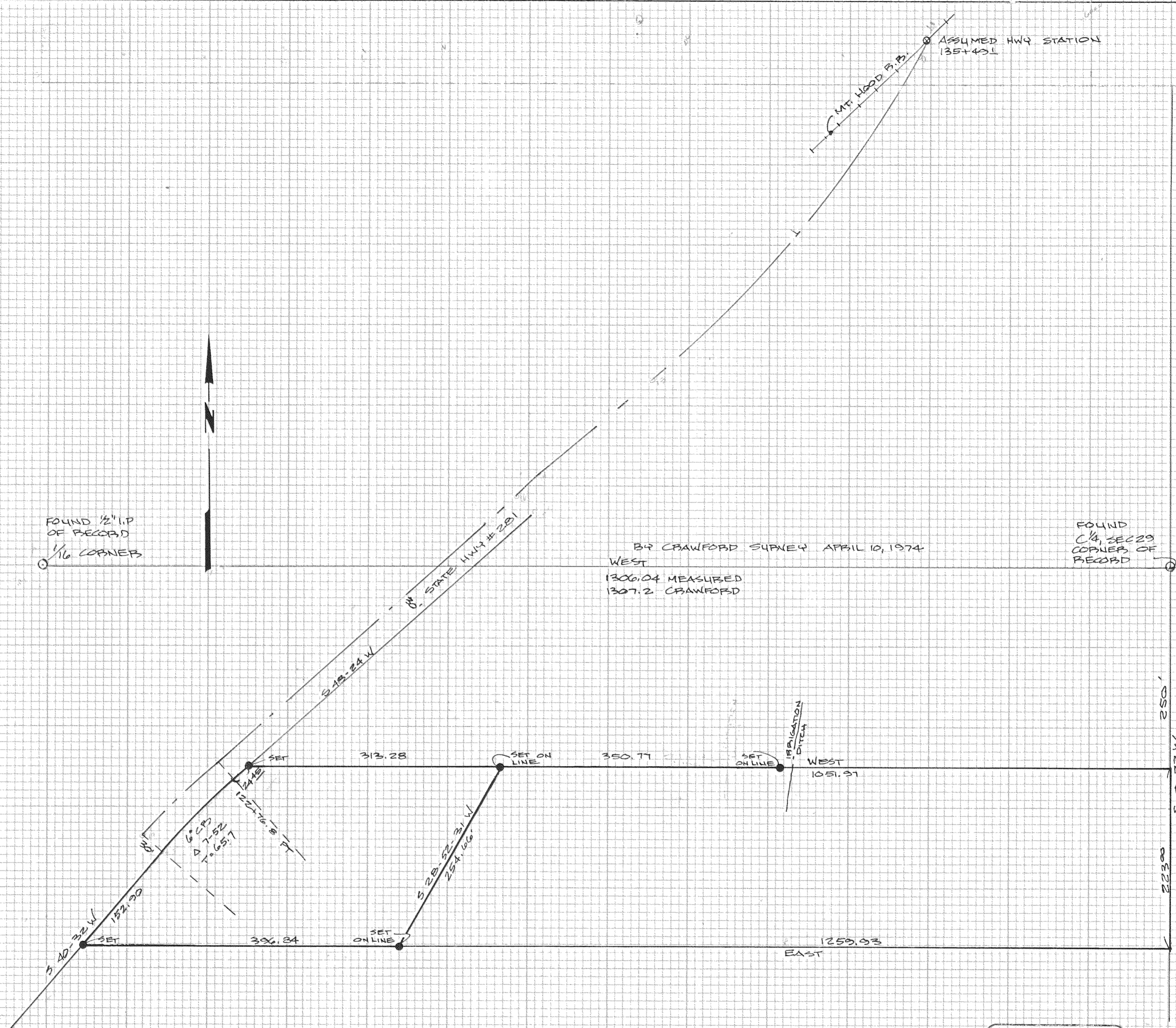

REFERENCE
P.H. CRAWFORD SURVEY DATED APRIL 10, 1974

SURVEY LOCATED IN:
SW 1/4, SEC 29, T2N, 10E WM

LEGEND
○ FOUND MONUMENT
● SET 5/8" x 30" IRON ROD

SURVEY FOR
LARRY SHOWN
HOOD RIVES, OR

REGISTERED
PROFESSIONAL
LAND SURVEYOR

Larry D. Bishop
OREGON
JULY 11, 1969
LARRY D. BISHOP
896

BISHOP SURVEYING
DATE: 8-29-'78
SCALE: 1"=100'
DRAWN: B. GAYLORD
PROJECT: 788011

788100