

11-091

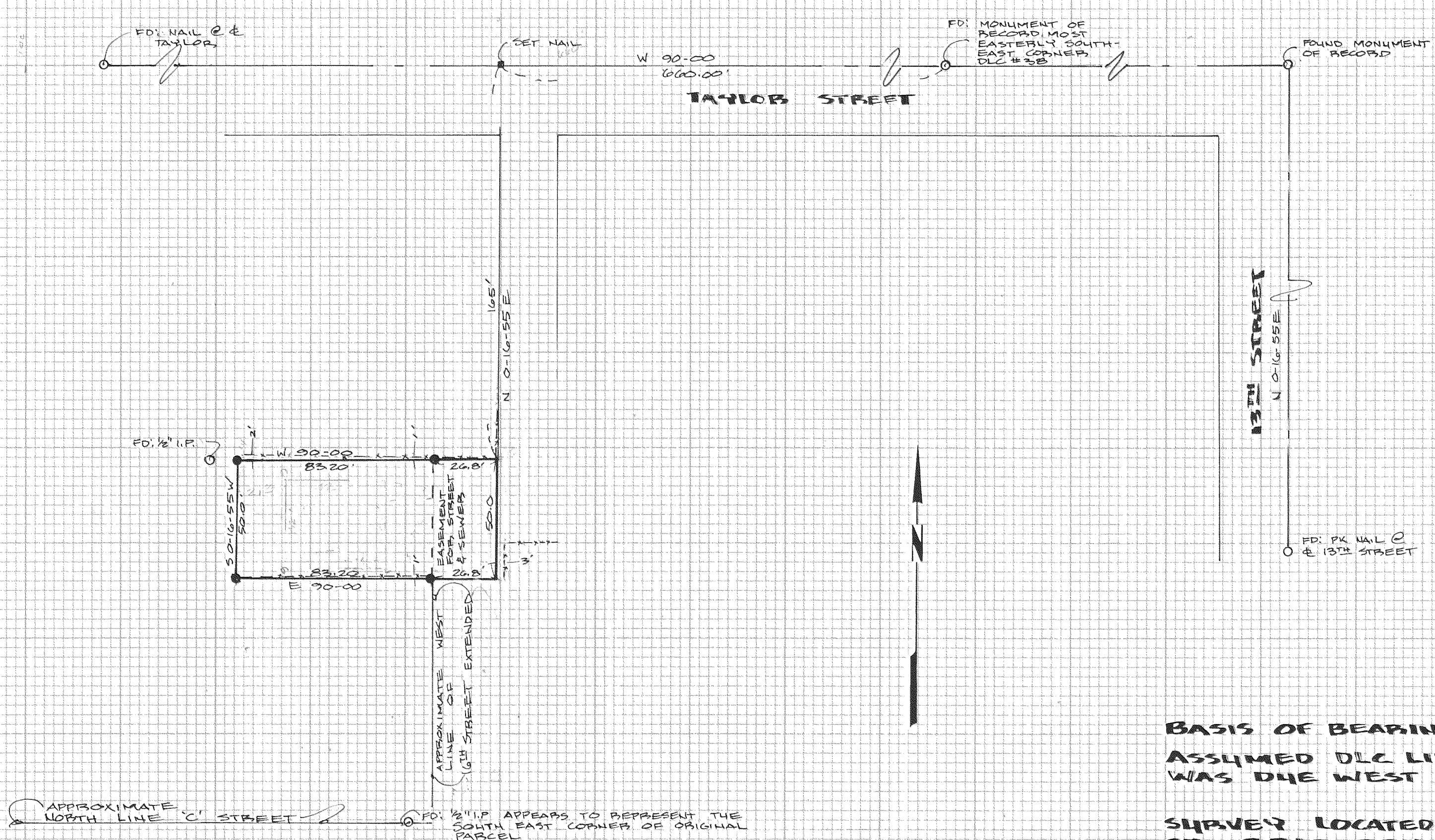

BASIS OF BEARING ASSUMED DLC LINE WAS DUE WEST

SURVEY LOCATED IN SEC 35AD, T3N, R10E WM. HOOD RIVER COUNTY

LEGEND

- SET 5/8" x 30" IRON ROD
- FOUND MONUMENT
- - - EXISTING FENCE

REGISTERED PROFESSIONAL LAND SURVEYOR

Larry D. Bishop

OREGON
JULY 11, 1999
LARRY D. BISHOP
896

SURVEY FOR
ELMER DODGE
HOOD RIVER, OR

BISHOP SURVEYING
DATE: SEP 11, 1978
SCALE: 1"=40'
DRAWN: B. GAYLORD
PROJECT: 788031

78098