

NOTE:
 100' RODS ARE SET 30' FEET
 WEST OF THE PROJECTED EAST
 LINE OF LOTS 19 & 20 ADAMS
 PARADISE ACRES & NOT ON THE
 EAST LINE OF ADJACENT LOTS,
 SECTION 20, T34N, R10E, W1M.

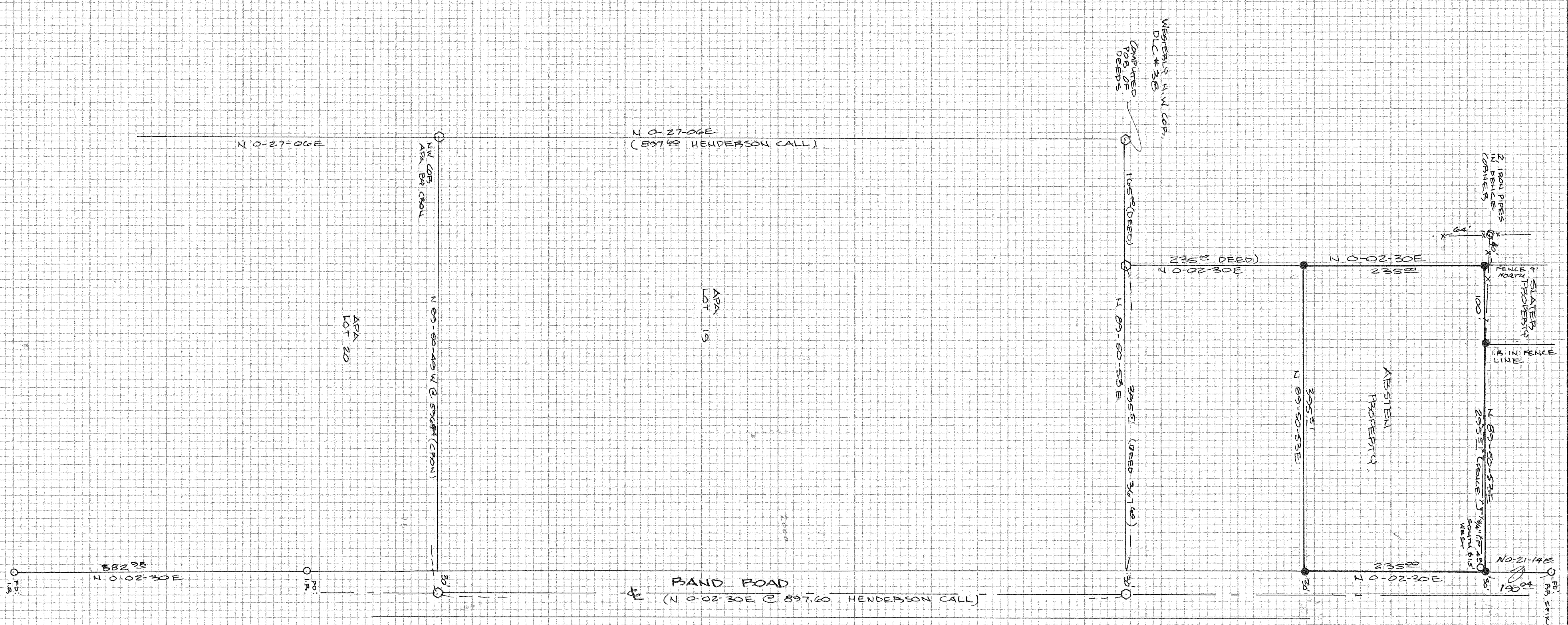

BASIS OF BEARING
 FROM SURVEY OF
 GLENN MEADOWS ADDITION
 TO THE CITY OF HOOD RIVER.

LEGEND:
 ○ FOUND MONUMENT
 ● SET 5/8" X 30" IRON ROD
 ○ COMPUTED POINT NOT SET

SURVEY LOCATED IN
 SW 1/4, SEC 26, T34N, R10E
 HOOD RIVER COUNTY, OR.

REF:
 ABOVE SIGHTED FROM SURVEY

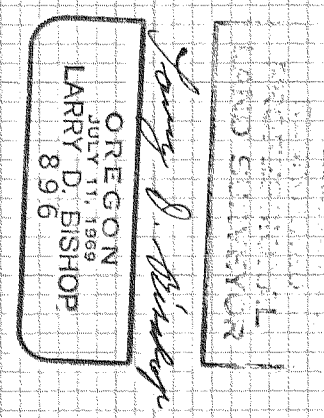

178096

178096
 SURVEY FOR
**RALPH SLATER &
 ZALPH WILSON**

BISHOP SURVEYING
 DATE: OCT 6, '78
 SCALE: 1"=100'
 DRAWN: B. GAYLORD
 PROJECT: 185012

11-085