

11-087

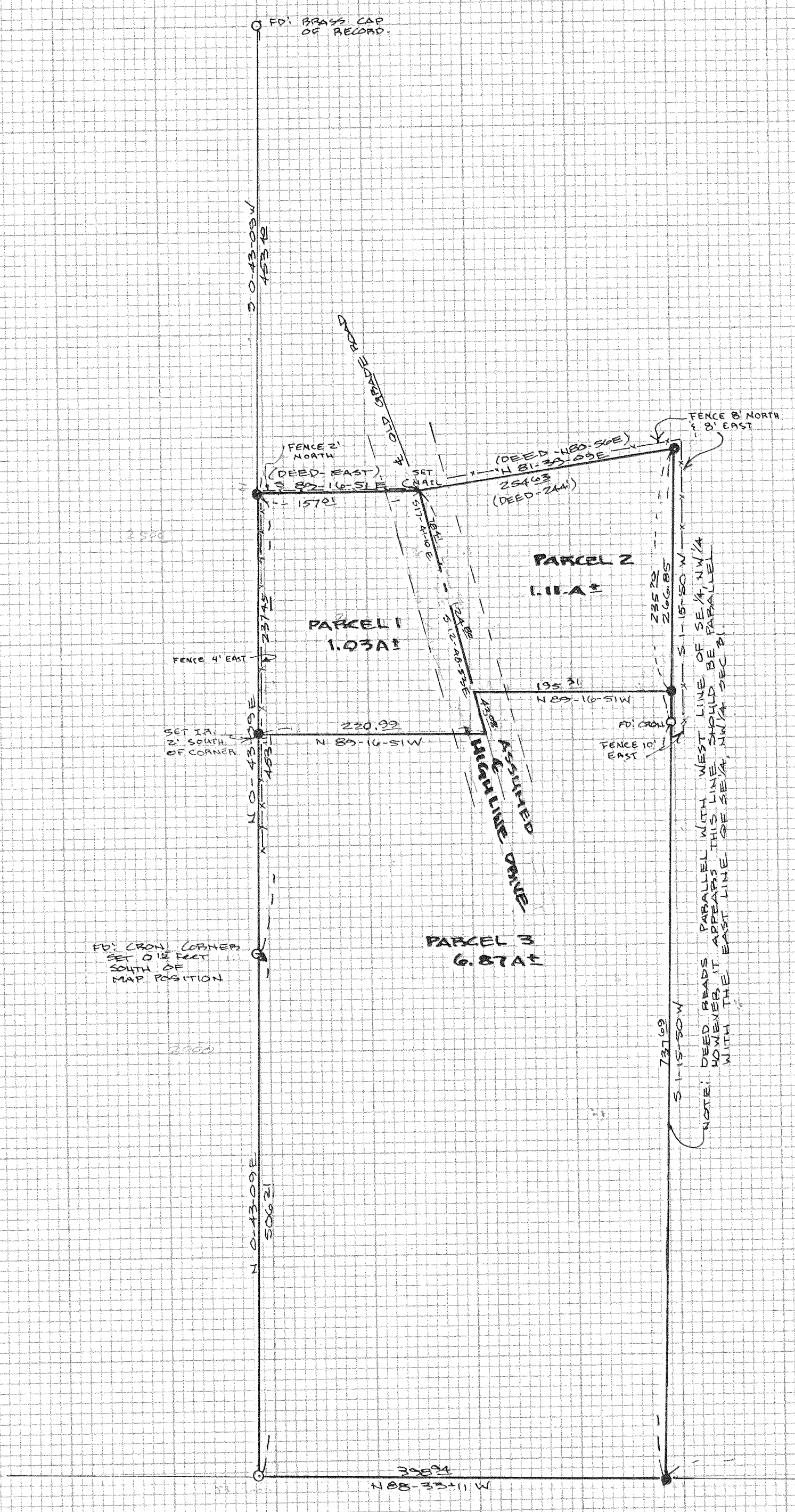

BASIS OF BEARING
 CRON SURVEY DATED MAY 16, 1978
 & FILED WITH HOOD RIVER COUNTY

LEGEND
 FOUND MONUMENT
 SET 5/8" X 30" IRON ROD

SURVEY LOCATED IN
 SE 1/4, NW 1/4 SEC 31, T3N
 R1E WM. HOOD RIVER COUNTY

NOTE: DEED BEARS PARALLEL WITH WEST LINE OF SE 1/4, NW 1/4 SEC 31. THIS LINE SHOULD BE PARALLEL WITH THE EAST LINE OF SE 1/4, NW 1/4 SEC 31.

SURVEY FOR
DOUG WALTON
 HOOD RIVER, OR.

REGISTERED
 PROFESSIONAL
 LAND SURVEYOR

Larry D. Bishop

OREGON
 JULY 11, 1989
 LARRY D. BISHOP
 896

78094

HELD DISTANCE OVER ACRES
 92A± 34 ACRES
 CRON SURVEY

1/4 COR
 SEC 31
 BY REC

BISHOP SURVEYING
 DATE: SEP 25, '78
 SCALE: 1"=100'
 DRAWN: B. GAYLORD
 PROJECT 78B111