

COLUMBIA RIVER

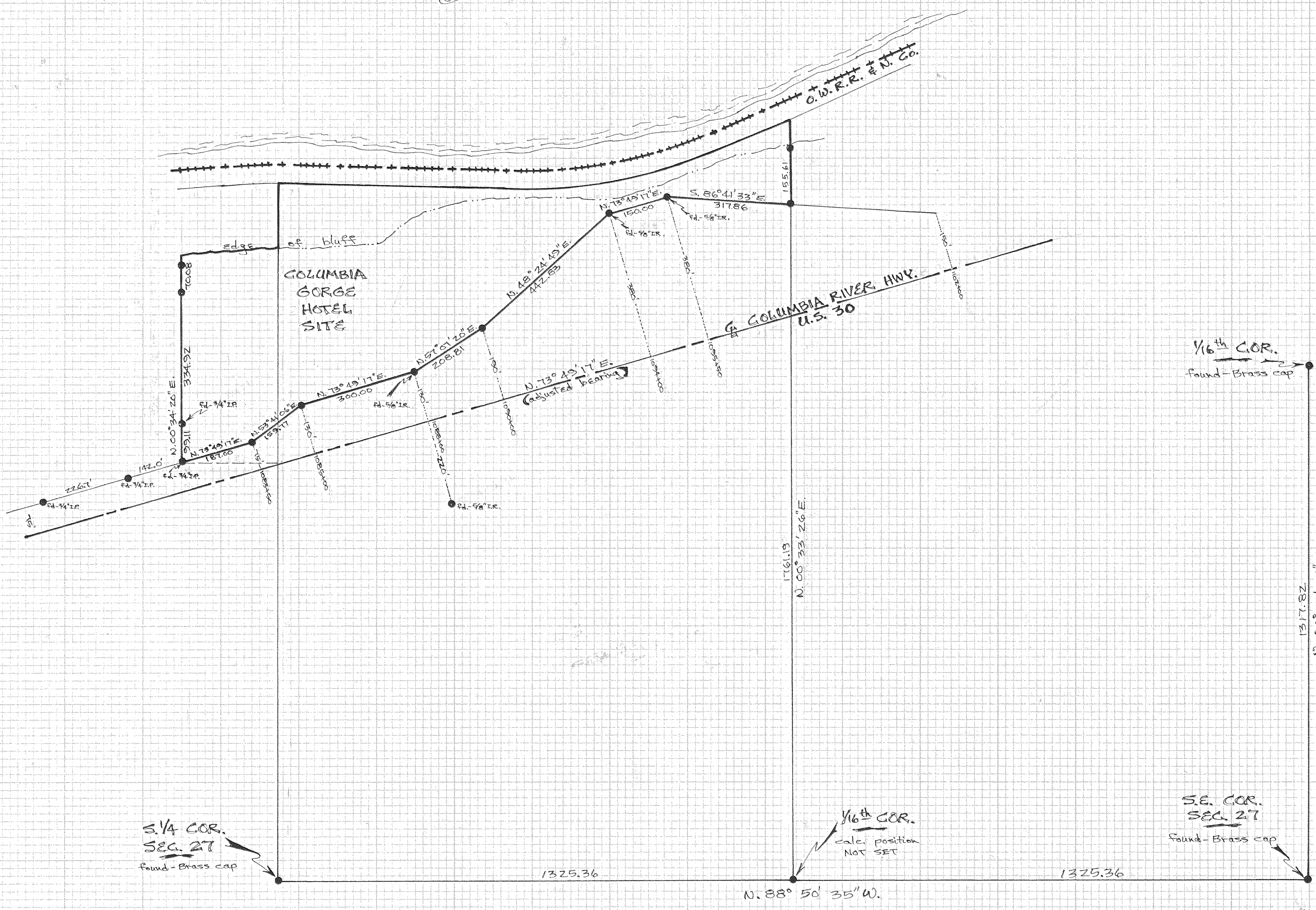

REGISTERED  
PROFESSIONAL  
LAND SURVEYOR

Danny L. Cron

OREGON  
AUGUST 22, 1975  
DANNY L. CRON  
1028  
April 20, 1978

scale - 1" = 200'

• = 1/2" iron rod monument  
set unless noted.

assumed basis of bearing

FILED

AUG 16 1978

DEPUTY

78098

OF SURVEY

FOR - Paul A. Federici

LOCATION - Parcel located  
in Section 27, T. 3N,  
R. 10 E., W.M.

HOOD RIVER COUNTY,  
OREGON