

11-083

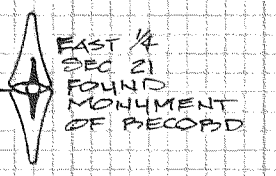
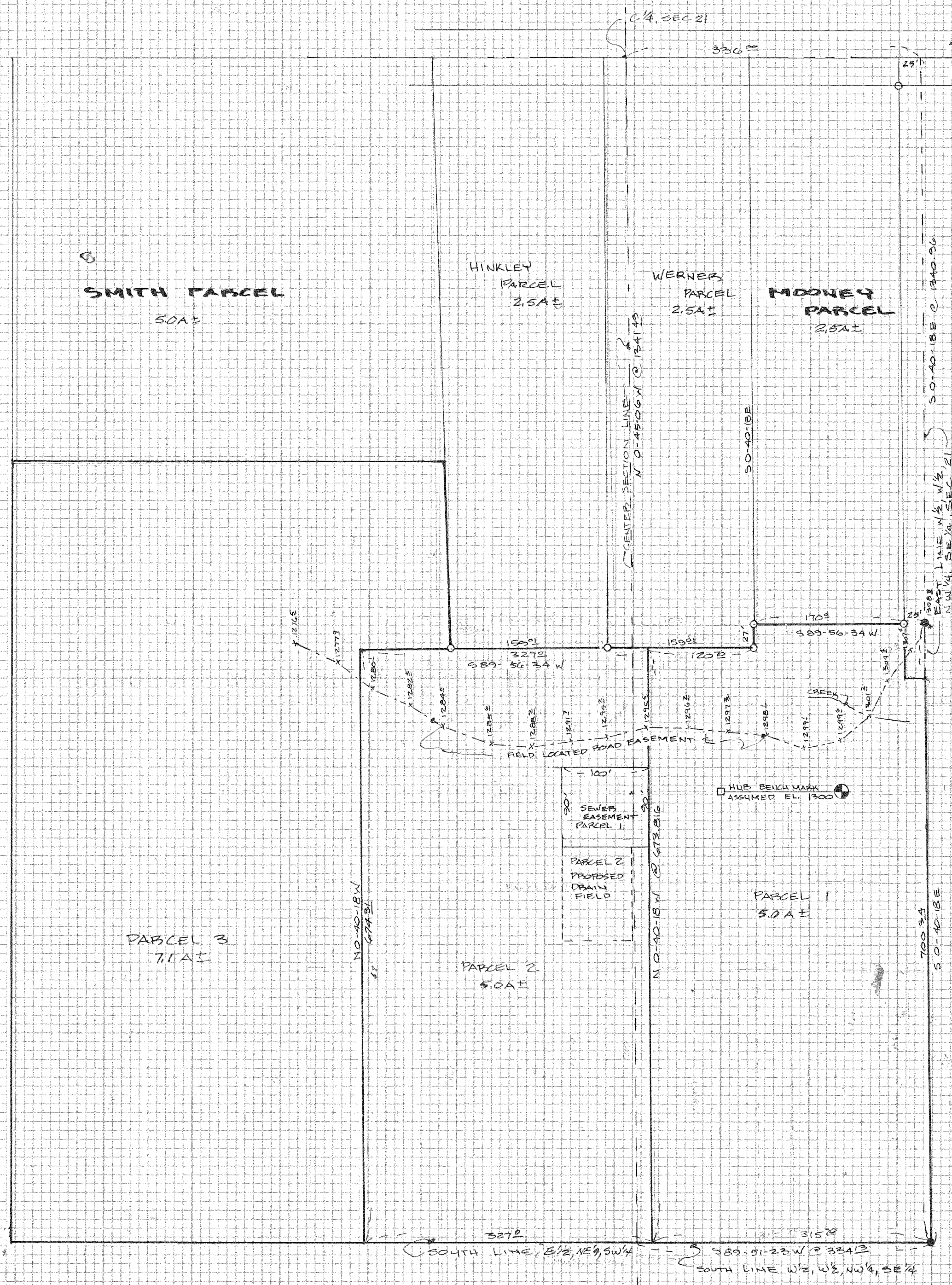

BASIS OF BEARING
 CRON SURVEY - HRC N°7638

SURVEY LOCATED IN:
 S 1/2, SEC 21, T1N, R10E
 HOOD RIVER, COUNTY

LEGEND:
 SET 5/8" X 30" IRON PDS
 FOUND MONUMENTS

REGISTERED
 PROFESSIONAL
 LAND SURVEYOR

Larry D. Bishop

OREGON
 JULY 11, 1969
 LARRY D. BISHOP
 896

FILED
 JUL 15 1971
[Signature]
 COUNTY CLERK

78087

DR. ROBERT STANTON
 PORTLAND, ORE

BISHOP SURVEYING
 DATE: 6.6.78 SCALE: 1"=100'
 SURVEY: JPS
 DRAWN: B. GAYLORD
 PROJECT: 785010