

11-080

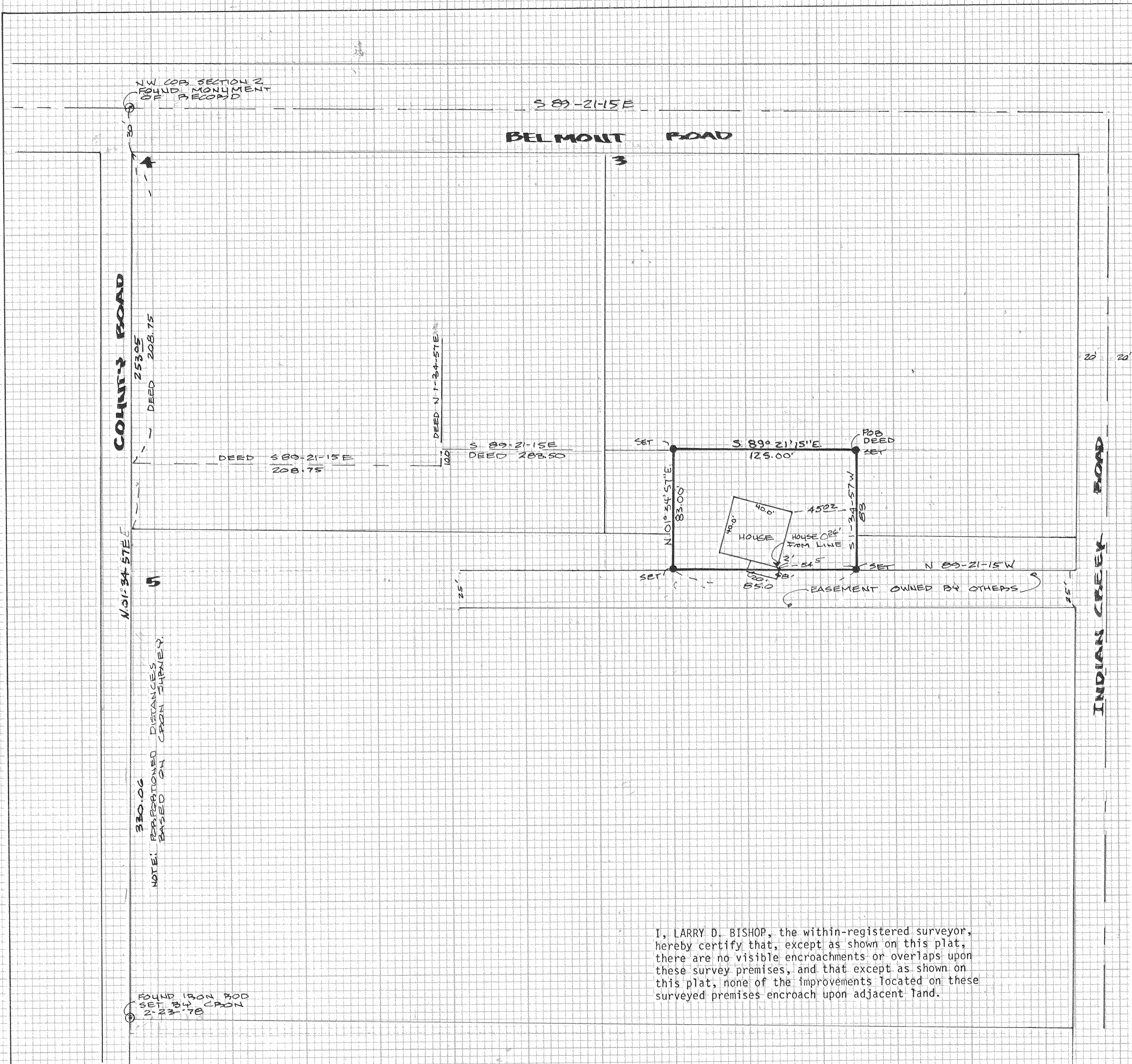

BASIS OF BEARING:
 DAN L. CRON SURVEY
 DATED 2-23, '78 & FILED
 WITH HOOD BNEB COUNTY

SURVEY LOCATED IN:
 SEC 2, T2N R10E, WM
 SUNNEYSIDE ADDITION
 TO HOOD BNEB COUNTY

LEGEND
 ● SET 5/8" x 30" IRON ROD
 ○ FOUND MONUMENT

REGISTERED
 PROFESSIONAL
 LAND SURVEYOR

Larry D. Bishop

OREGON
 JULY 11, 1989
 LARRY D. BISHOP
 896

SURVEY FOR
JOHN M. NESBITT
 HOOD BNEB, ORB

FILED
 AUG 16 1978
Larry D. Bishop

BISHOP SURVEYING
 DATE: 8-8-78
 SCALE: 1"=50'
 DRAWN: B. GAYLORD
 PROJECT: 78082

78085