

W 1/4 COR. SEC. 8
SEE H.R.C. 6/73 SURVEY

C 1/4 COR. SEC. 8
SEE H.R.C. 6/73 SURVEY

E 1/4 COR. SEC. 8
FD.-B.C. AS PER H.R.C. 6/73 SURVEY

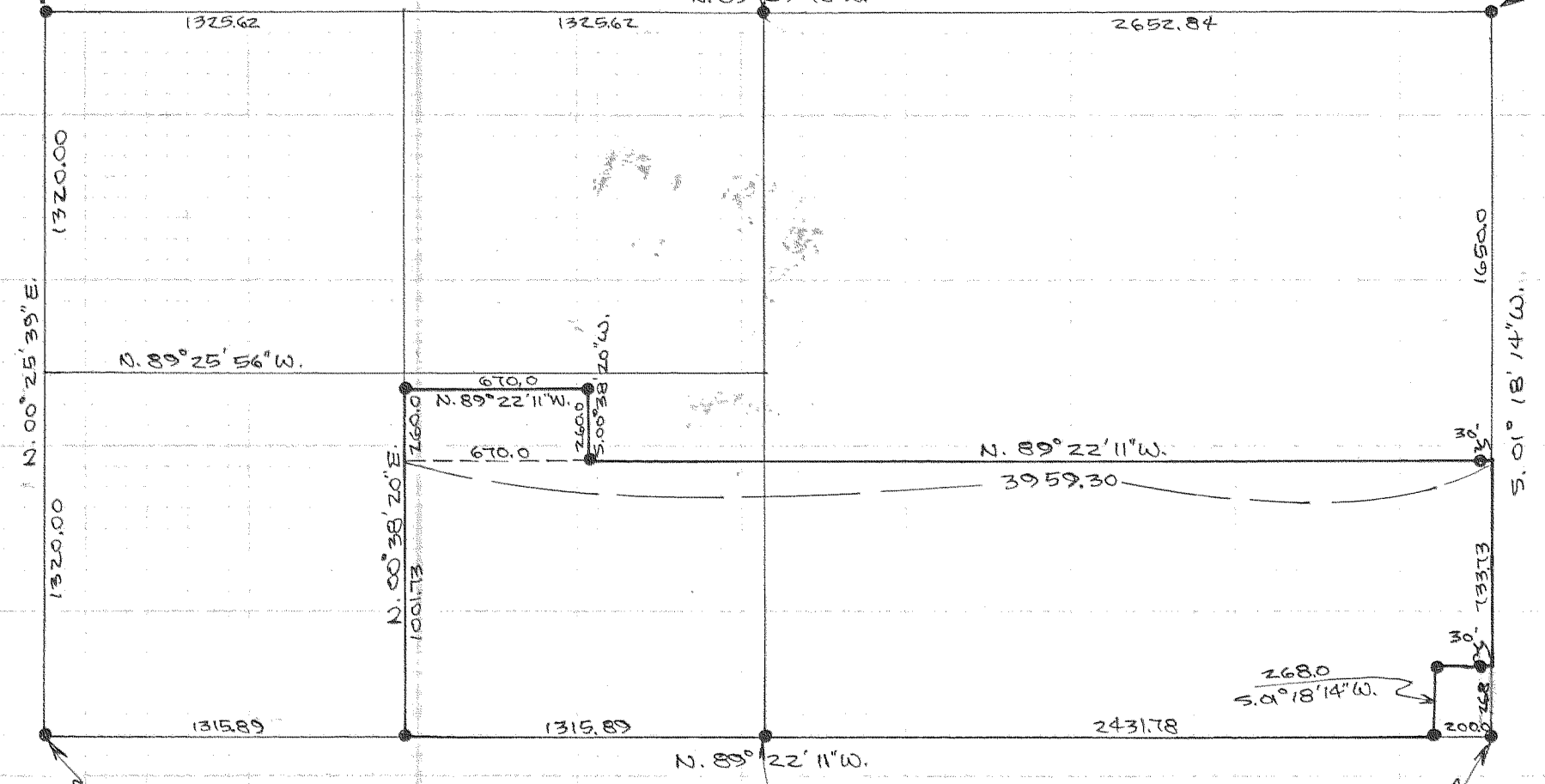

S.W. COR. SEC. 8
FD.-B.C. AS PER H.R.C. 6/73 SURVEY

S 1/4 COR. SEC. 8
FD.-B.C. AS PER H.R.C. 6/73 SURVEY

S.E. COR. SEC. 8
FD.-B.C. AS PER H.R.C. 6/75 SURVEY

REGISTERED PROFESSIONAL LAND SURVEYOR
Danny L. Cron
 OREGON
 AUGUST 22, 1975
 DANNY L. CRON
 1028
 JUNE 21, 1978

SCALE 1"=600'

Basis of Bearing & section subdivision as per H.R.C. survey of Sec. 8 dated 6/4/73

● = 1/2" iron rod monument set unless noted

AS SURVEYED FOR
 FOR Thomas Manfull
 LOCATION Parcel located in the S 1/2 of Sec. 8, T. 2N, R. 10E, W.M. HOOD RIVER COUNTY, OREGON

#78083
11-038

FILED

JUL 12 1978

[Signature]
 COUNTY SURVEYOR
 DEPUTY

78083