

N.E. COR.  
SEC. 18  
RD-BC AS  
PER H.R.C.

N. 1/4 COR.  
SEC. 18  
RD-1 1/2" IR  
& B.T.S.

W. 1/4 COR.  
SEC. 18  
RD-1 1/2" IR &  
B.T.S. AS PER  
H.R.C.

S. 1/4 COR.  
SEC. 18  
RD-SPIKE AS  
SET BY H.R.C.

E. 1/4 COR.  
SEC. 18  
RD-OLD 1" IR

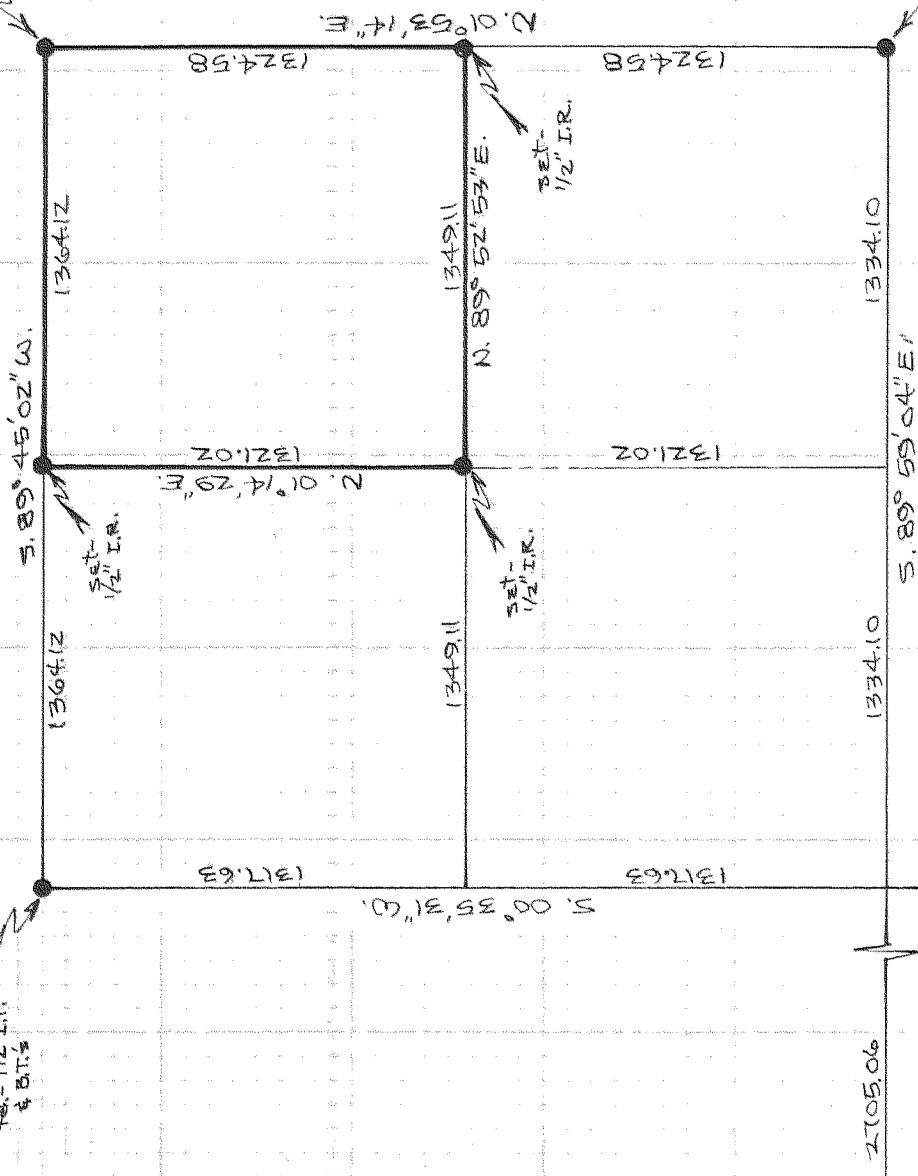

REGISTERED  
PROFESSIONAL  
LAND SURVEYOR

Danny L. Cron

OREGON  
AUGUST 22, 1975  
DANNY L. CRON  
1028

JUNE 21, 1978

"SURVEY"

FOR Glenn Adams  
LOCATION - THE N.E. 1/4 of  
the N.E. 1/4 of SEC. 18,  
T. 2N, R. 10E., W.M.  
HOOD RIVER COUNTY,  
OREGON

SCALE 1" = 600'  
ASSUMED BASIS OF BEATING

78079

FILED

JUL 12 1978

FILED

11-031