

SW 1/4 COR.
SEC. 8
SEE H.R.C. 6/73
SURVEY

NE 1/4 COR.
SEC. 8
SEE H.R.C. 6/73
SURVEY

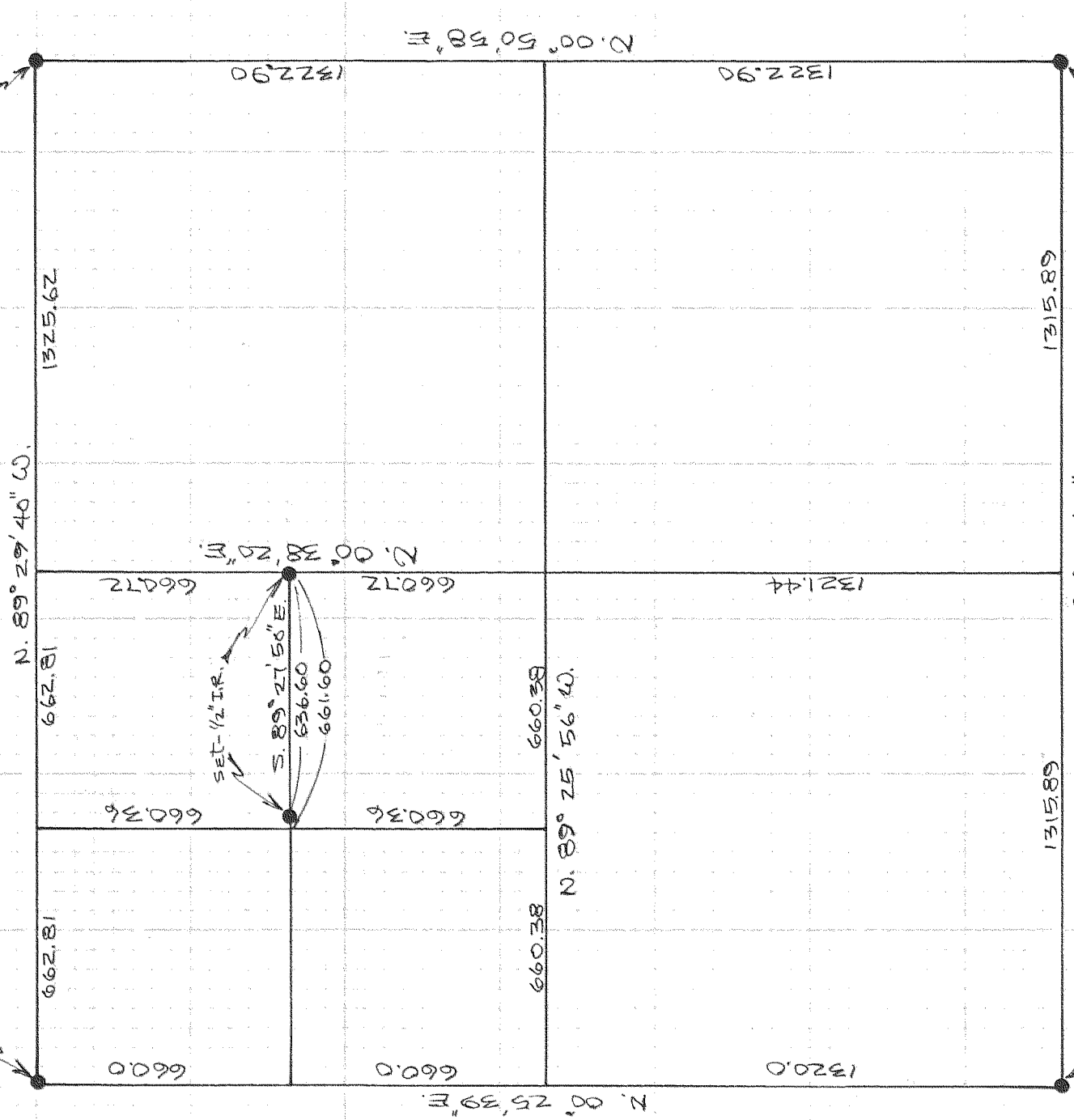

SW COR.
SEC. 8
fd. BC. as per
H.R.C. 6/73 SURVEY

SE 1/4 COR.
SEC. 8
fd. BC. as per
H.R.C. 6/73 SURVEY

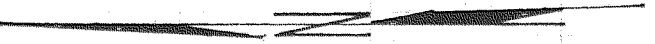

REGISTERED
PROFESSIONAL
LAND SURVEYOR

Danny L. Cron

OREGON
AUGUST 22, 1975
DANNY L. CRON
1028

JUNE 21, 1978

AS SURVEY

FOR PHIL EMERSON
LOCATION parcel located
in the NW 1/4 of the SW 1/4
of SEC. 8, T.2N., R.10E., W.M.
HOOD RIVER COUNTY,
OREGON

SCALE 1"=100'
Basis of Bearing & SECTION
Subdivision as per H.R.C.
Survey dated 6/4/73

78075

FILED

JUL 12 1978

[Signature]
COUNTY SURVEYOR
BY

11-035