

N.W. COR.
SEC. 22
84" wooded post
as per H.R.C.

N.1/4 COR.
SEC. 22
84" tips per
H.R.C.

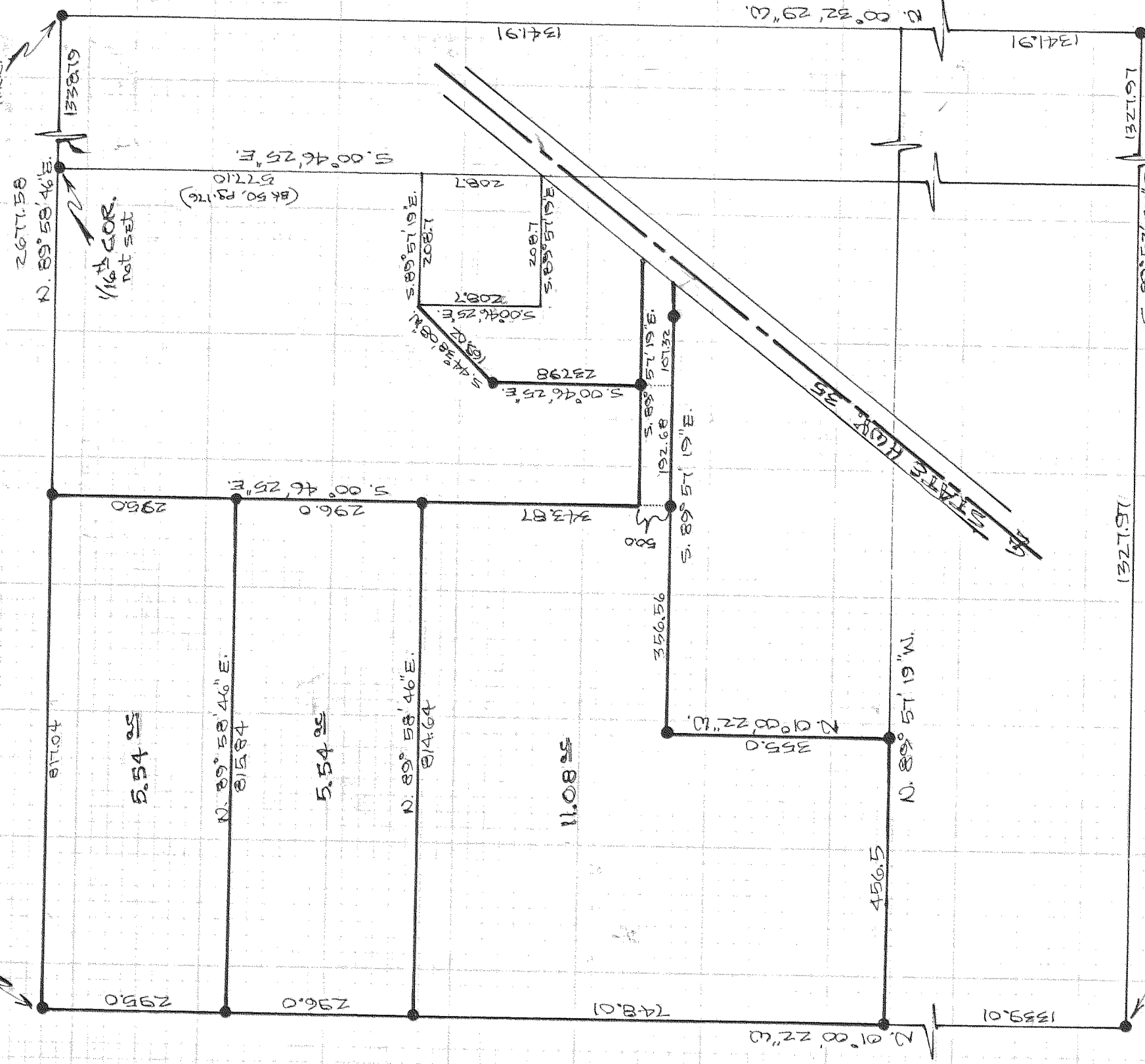

N.W. COR.
SEC. 22
pos. as per
D.L.C. 1976
SURVEY

REGISTERED
PROFESSIONAL
LAND SURVEYOR

Danny L. Cron

OREGON
AUGUST 22, 1975
DANNY L. CRON
1028

JUNE 21, 1978

Basis of Bearing
as per D.L.C. Survey
for Simon dated 9/23/76

SCALE - 1" = 200'

• = 1/2" iron rod monument
set unless noted

N.1/4 COR.
SEC. 22
84" CONC. NAIL
as per D.L.C.
1976 SURVEY

SS. SURVEY

FOR - Bob Green & Mt Hood
Assembly of God Church
LOCATION - Parcels located
in the N.W.1/4 of the N.W.1/4
of SEC. 22, T.1N, R.10E,
W.M.

HOOD RIVER COUNTY,
OREGON

FILED

78073

JUL 12 1978

Deputy
COURT CLERK

DEPUTY
11-037