

1/16th COR.
calc. pos. as per
D.L.C. 12/3/77 SURVEY

1323.83
N. 00° 59' 17\"/>

284.2
N. 00° 53' 40\"/>

290.0
N. 00° 53' 40\"/>

5/4 COR.
SEC. 33
calc. pos. as per
D.L.C. 12/3/77 SURVEY

REGISTERED
PROFESSIONAL
LAND SURVEYOR

Danny L. Cron

OREGON
AUGUST 22, 1975
DANNY L. CRON
1028

JUNE 13, 1978

SCALE = 1" = 100'

● = 1/2" iron rod monument
set unless noted

Basis of bearing & section
subdivision as per D.L.C.
survey for Womslay dated 12/3/77

SURVEY

FOR → Larry Copley

LOCATION → Parcel located
in the SW 1/4 of the
SE 1/4 of SEC. 33, T.3N,
R.10E, W.M.

HOOD RIVER COUNTY,
OREGON

#78072-A

FILED

JUL 12 1978

Deputy
COUNTY SURVEYOR

#78072-A 11-028

11-079

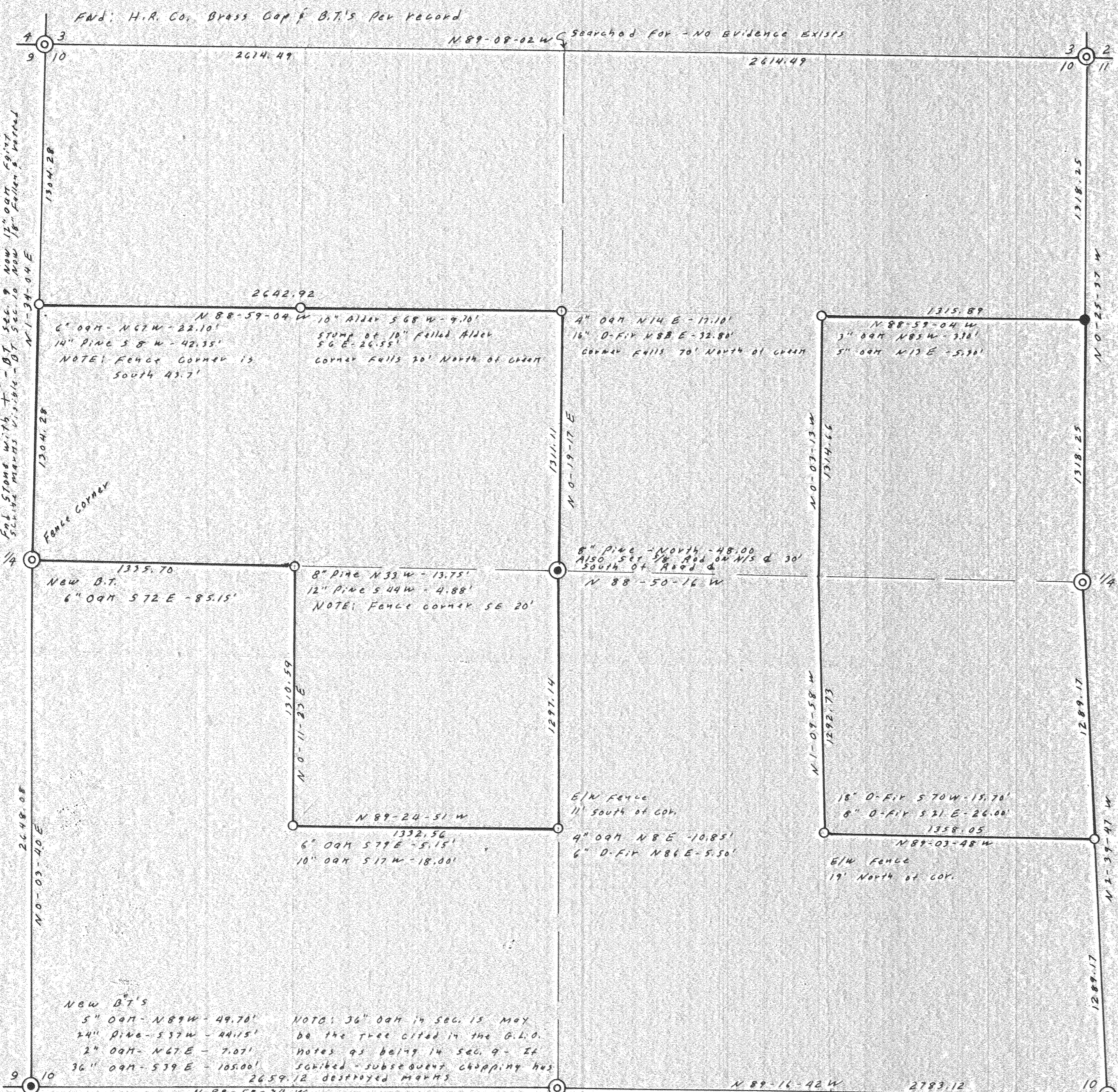

Fnd: H.R. Co. Brass Cap f B.T.'s Per Record

Fnd: C.E. Brass Cap f B.T.'s Per Record

N 89-08-02 W Searched for - NO EVIDENCE EXISTS

Fnd: Wasco Co. Brass Cap f B.T.'s Per Record

REGISTERED PROFESSIONAL LAND SURVEYOR

Larry D. Bishop

OREGON JULY 11, 1968 LARRY D. BISHOP 896

SURVEY LOCATED IN SEC 10, T2N, R11E WASCO COUNTY, OR.

NEW B.T.'S

- 5" OAH - N 89 W - 49.70'
- 24" Pine - 557 W - 24.15'
- 2" OAH - N 67 E - 7.07'
- 36" OAH - 579 E - 105.00'

NOTE: 36" OAH in sec. 15 may be the tree cited in the G.L.O. notes as being in sec. 9 - It skinned - subsequent chipping has destroyed marks

Fnd: BT in Sec. 16 - Verified by B.P.A. tie to corner in 1959

- Denotes 1/16 Cor. set - monuments are 3/8" x 30" I. Rods
- Denotes 1/16 Cor. Found & accepted
- ⊙ Denotes 3" Brass Cap on a 2 1/2" x 30" I. Pipe set
- ⊕ Denotes Monument Found & Accepted - see corner for description of evidence found

NOTE: B.T.'s At Corners set this survey are marked with a nail in the center of a blaze just above ground line - Painted Red

Fnd: 1 1/2" Iron Pipe At Rupt Post BT in sec. 10 shows definite face BT in sec. 15 Felled only Low stump remains

Basis of Bearings - & B.P.A. The Dalles Bonnaville Line N 67-50-00 W

SURVEY FOR JIM ELLETT THE DALLES, ORE

Fnd: Stone with 'X' BT in sec. 10 Now 18" OAH with rotted face BT in sec. 11 Now 20" OAH Face Obvious BT in sec. 14 Now 16" OAH Face grown over BT in sec. 15 Now Down & rotted face Apparent

FILED

JUL 12 1978

Larry D. Bishop COUNTY SURVEYOR DEPUTY

BISHOP SURVEYING

DATE: 7-7-78 SCALE: 1"=400' SURVEY: L.D.B. PROJECT: T88050

#78072-B